The Jewish Chronicle

Friday, June 15, 1956 — ספר זכרון — Tammuz 6, 5716

No. 4,547 [Regd. as a Newspaper]

THE ORGAN OF BRITISH JEWRY

ESTABLISHED NOVEMBER 1841

Price: 6d.

ARCHBISHOP'S RECEPTION

1,000 at Lambeth Palace

By a Jewish Chronicle Reporter

One thousand guests, including distinguished representatives of the leading institutions of the State, the churches, and the synagogues, of science and art, and of communal endeavour, both Jewish and non-Jewish, assembled at Lambeth Palace, on the South Bank of London, on Tuesday, to attend the garden party which the Council of Christians and Jews had given in honour of the Tercentenary of the Resettlement of the Jews in the British Isles, with the Archbishop of Canterbury and Mrs. Fisher as the host and hostess.

The Queen's Message

Her Majesty the Queen—Patron of both the Council of Christians and Jews and of the Tercentenary Council—expressed in a message her joy that "in these days when the principles of religious and racial toleration are challenged in so many ways . . . this outstanding anniversary in the life of her people should be marked by such a gathering of Christians and Jews."

The garden party was the first Jewish celebration to be marked in the ancient walls of the archiepiscopal residence, the origins of which stretch back to the times of the First Crusade. Perhaps, even more remarkable was the fact that the great act of readmission for ever associated with the name of Cromwell should be fêted in Lambeth Palace which for two years had been occupied, and even desecrated, by soldiers of the Commonwealth while Archbishop Laud was awaiting his death in the Tower of London.

Once more Lambeth Palace was to fall victim to war's upheaval. But this time, the enemies of the Archbishop were also the arch-enemies of the Jews—and the bombs that, in 1940, destroyed parts of the Palace and its library were the same in origin as those that destroyed the Great Synagogue, the "Cathedral Synagogue" of Anglo-Jewry, and the irreplaceable Mocatta Library.

Lambeth Palace was repaired a few years ago, all reconstruction being carried out in a manner to retain the early Tudor style of which the Archbishop's London residence is an outstanding example. This includes the Great Hall of the Library, where a small exhibition of Anglo-Jewish history and art and of Jewish-Christian collaboration in the field of Biblical studies was held during the garden party, and where the President of the Tercentenary Council, Viscount Samuel—introduced by Mr. R. A. Butler as "one of the greatest living men"—presented the Archbishop with the commemorative Tercentenary Silver Medal.

Contd. on p. 5

MOROCCAN BAN ON ALIYA

Jewish Agency Ordered to Leave

FROM OUR OWN CORRESPONDENT

PARIS, Thursday

Morocco has banned the organised emigration of Jews to Israel. Jewish Agency officials were summoned by Moroccan police on Monday morning and ordered to cease all activities for the emigration of Jews to Israel by midnight the same day. The Jewish Agency was also given notice to wind up its affairs in Morocco by June 20—in the case of non-Moroccan representatives of the Agency this means expulsion from the country.

Announcing the news here, Mr. S. Z. Shragai, the head of the Agency's Immigration Department, said that secret negotiations had been carried on for some time in Rabat by emissaries of the World Jewish Congress and the American B'nai B'rith with the Sultan of Morocco and the Government to ward off this tragic blow to the hopes and lives of the 50,000 Jews who had already been accepted by the Jewish Agency for aliya and the 20,000 others who had registered.

Mr. Shagrai recalled the solemn pledges given by Moroccan nationalist leaders that an independent Morocco would allow Jews to emigrate to Israel if they so desired. Morocco could not by any stretch of the imagination claim that these destitute Jews were necessary for the economy of the country.

Act of Bad Faith

He refused to believe, said Mr. Shragai, that this was the Moroccan Government's last word. He refused to believe that it would persist in this flagrant act of bad faith. If it did there would be a rupture between world Jewry and the new Moroccan State which desperately needed all the assistance it could get, and the new Moroccan rulers would in the eyes of all civilised nations stand condemned as violators of promises and of the elementary human rights upheld by the United Nations.

Among Moroccan Jews registered for aliya, said Mr. Shragai, are 10,000 who wish to join their parents, children, and other relatives in Israel.

It was reported on Wednesday that the Moroccan Government has confirmed the police decree prohibiting mass Jewish emigration and threatening dire penalties against offenders. Moroccan Security Forces at ports and frontiers, especially along the Algerian border, have received

Continued on page 36, column 3

IMMEDIATE ACTION URGED

Israeli Press Criticism

From our Own Correspondent

JERUSALEM

Jewish Agency circles here say that the position regarding emigration from Morocco is still unclear, but that the closing of the local Zionist office which dealt with applications for aliya can only be taken as an indication of the attitude of the Moroccan Government.

It had been feared here for some time that Morocco and other North African Governments would eventually give way to Arab League pressure, but it was hoped that the assurances previously given by the authorities in this area would remain valid until the bulk of the Jews wishing to leave had emigrated.

Most Israeli newspapers have condemned the Moroccan Government's move as contrary to the U.N. Charter. HAARETZ (Independent) said that the entire Israeli public was united in its anxiety for Moroccan Jews. It urged the Zionist Organisation and other Jewish organisations to take action to ensure that the Moroccan Government kept its promises. LAMERHAV (Achdut Avoda) urged immediate action because "it is nearly zero hour" for the removal of 250,000 Jews from Morocco.

The Chief Rabbi, with Mrs. Brodie on his right, being greeted by the Archbishop of Canterbury and Mrs. Fisher

SHARETT ASKED TO RESIGN

Rift in Israeli Cabinet

From our Own Correspondent

JERUSALEM, Thursday

A nine-member committee set up by Mapai to submit nominations for posts to be filled by election at next month's national conference of Mapai will have to decide on Sunday what action should be taken in connection with Mr. Ben-Gurion's demand that Mr. Sharett should leave the Foreign Ministry. Mrs. Golda Myerson is likely to succeed Mr. Sharett in the event of his resignation.

The committee met last night to discuss the issue. Mr. Sharett later told your correspondent that the meeting was inconclusive.

This conference will be the first held by Mapai for six years, and several organisational changes are envisaged. Mr. Ben-Gurion proposed Mr. Sharett for the post of Secretary-General of the party on the ground that the Mapai leaders' preoccupation with Government, Jewish Agency, and Histadrut matters in recent years had left the party "anchorless" and resulted in a loss of votes at the elections.

> **Details of a new West German restitution Bill and of the amendment to the Indemnification Law approved by the Bundestag appear on Page 15.**

Mr. Sharett refused the post, but Mr. Ben-Gurion is now insisting that he must nevertheless give up the Foreign Ministry. The Premier's motive is said to be a desire to remove from his Cabinet a colleague whom he finds incompatible.

"Leakages" abroad, especially in America, have evoked comments that in Western capitals fears are being expressed that the proposed Cabinet change means a change in Israel's policy to a more aggressive line. In fact, the differences between Mr. Ben-Gurion and Mr. Sharett were never over questions of policy, but rather over their attitude towards policy. Mr. Sharett has never opposed "activism" as such: indeed reprisals were carried out by Israel when he was Premier. But his attitude was that reprisals must be carefully timed and executed and that Israel must not allow herself to be provoked into untimely and impulsive actions.

Compromise Proposal

In his recent manifesto (reported in last week's JEWISH CHRONICLE) Mr. Ben-Gurion repeated his belief in "active defence," and it is clear that he will implement the policy if he deems it right whether or not Mr. Sharett remains head of the Foreign Ministry. The truth of the matter is that they have been incompatible during their entire political association and the present situation is due to a clash of personalities and not of policies.

Mr. Ben-Gurion wants as his Foreign Minister Mrs. Golda Myerson, who can be expected to agree with him always. But because many Mapai members suggested that the post be given to the Ambassador in Washington, Mr. Abba Eban, a compromise proposal has been put forward under which Mr. Eban would become special adviser to the Foreign Minister.

The general concensus of opinion is that Mr. Sharett will have to resign. Although Mr. Sharett's following in Mapai is considerable—possibly greater than Mr. Ben-Gurion's—it is hardly likely that party members will stand out against the Premier if he insists on choosing his own Cabinet Ministers.

Mr. Ben-Gurion's hand has been strengthened by the tendency of some Israeli newspapers to blame Mr. Sharett's policy for the recent fiasco over the Security Council resolution submitted by Britain. This view was taken by the independent paper MAARIV and by the Achdut Avoda organ LAMERHAV. The Opposition parties would prefer Mr. Sharett to remain in the Cabinet, even if it meant Mr. Ben-Gurion's resignation.

But all are agreed that the paramount aim of Israel's policy at present must be the acquisition of arms.

RABBI BRODIE IN U.S.A.

Forging Closer Links

From our Own Correspondent

NEW YORK, Thursday

The Chief Rabbi, accompanied by Mrs. Brodie, arrived here by air yesterday from London.

Tonight he will address more than five hundred leading members of the U.S.A. Orthodox Jewish community at the annual dinner of the Union of Orthodox Jewish Congregations of America. His speech will be broadcast nationally and locally by a number of radio stations.

Invitations have been extended to Rabbi Brodie to appear on a number of radio programmes. Tomorrow he will occupy a New York pulpit and the following day he will meet religious leaders in Connecticut. He will also visit Baltimore, Pittsburg, Chicago, Toronto, and other communities during a month's visit dedicated to strengthening Orthodoxy in America.

Rabbi Brodie will be received by the British Ambassador in Washington on June 25. Next Monday he will attend a reception in honour of the delegation of the Rabbinical Council of America which is shortly to visit Russia.

On his arrival here Rabbi Brodie was met at the airport by Miss Kathleen Graham, the Acting British Consul-General, as well as Commissioner James O'Brien (representing the Mayor of New York), and leaders of the Union of Orthodox Jewish Congregations and of the Rabbinical Council of America.

The prime purpose of his visit, said Rabbi Brodie, was to forge closer links between the Jewish communities in the English-speaking world.

MOSCOW RABBINICAL COLLEGE

South African's £500 Donation

From our Correspondent

JOHANNESBURG

Mr. Val Myers, a Johannesburg business man, is probably the first foreign Jew to contribute to the funds of the Moscow rabbinical college which is to be established shortly.

While visiting Leningrad recently, Mr. Myers attended a service at the local synagogue on a Friday night and was introduced to the Chief Rabbi of Moscow, Rabbi Schlifer, who was then paying a visit to the Leningrad community. They discussed the proposed establishment of the rabbinical college and, a few days later, when Mr. Myers met the Chief Rabbi in Moscow, he gave 5,000 roubles (about £500) for the funds of the college.

Principal Contents

SPECIAL FEATURES	Page
Kiddush Hashem: Sermon	5
Moritz Oppenheim: Dr. H. O. Simon	19
The Copper Scroll: C. Rabin	19
Archbishop's Reception	1, 5
Moroccan Ban on Aliya	1, 36
Sharett Asked to Resign	1
Tributes to Rabbi Leslie Edgar	6
United Synagogue Budget Presented	9
£10,000 for the Sightless	10
Price of Kosher Meat and Poultry	10
Synagogue Meetings	13
Two Israeli Destroyers leave Britain	13
Recovery of Property in British Zone	16
Mr. Kaganovitch's Resignation	16
LETTERS: The Rev. Dr. I. W. Slotki; Mr. R. Fisher	20
Rabbi Kopul Rosen; Hilde H. Caro; Mr. B. Raperport, C.C.; Rabbi N. Shapiro; Mr. N. Kesztenbaum; Mr. B. Prins; Mr. E. Frankel	22
Miss B. J. Barwell; Mr. A. Lester; Professor N. Bentwich, O.B.E.; Dr. I. S. Gold; Dr. H. Boas; Mr. R. N. Carvalho	23

Art Notes	30	"Missing"	30
Books	8, 18	Obituary	28
Foreign	1, 15, 17, 32	Parliament	8
Home Page	25	Provinces	20, 21
Incidentally	6	Sports	31
Israel	1, 36	Theatre, etc.	26
J.P.A. News	12	University News	24
London Districts	11	Young Israel	24

The Jewish Chronicle

32, FURNIVAL ST., LONDON, E.C.4

Telephone : HOLborn 9252

Cables and Telegrams :
Joechron, London, Telex.

Manchester : Northern Assurance Bldgs., Albert Square. 'Phone : BLA. 1370/7567.

American Bureau : 150-45, Village Road, Jamaica, 32, New York. 'Phone : Republic 9-4007.

European Office : 28, Rue Louis le Grand, Paris 2. 'Phone : Opera 25-36.

Publications Department & Feature and News Service : 37, Furnival St., London, E.C.4. HOL. 9252.

SMALL ADVERTISEMENTS

PREPAID charge for announcements : BIRTHS, MARRIAGES, DEATHS, Etc. (authenticated by the name and permanent **address of the sender), minimum 20/-** for 20 words (or less) ; each extra 6 words (or less) 5/-. Personal (trade), 20 words 25/- ; each extra 6 words (or less) 7/6. Family announcements **MUST** reach the offices by **FIRST POST TUESDAY** for the current week's issue (births, deaths, and Social and Personal only by first post Wednesday). Special times will be announced for holiday weeks. Only recognised quotations are accepted.

ALL OTHER ADVERTISEMENTS

must be in the offices not later than first post Monday of the week of issue. This, however, does not apply to classified and certain other categories of advertisements which may be subject to delay.

SOCIAL AND PERSONAL

Minimum £4 4s. up to 45 words, each extra 9 words (or less) £1 1s. (no charge for heading which is supplied by this newspaper.)

OTHER RATES : Communal, Synagogue, and Charity Notices, etc., 6/- per line ; Education, Auctions, and Property Sales, Hotels, Caterers, Restaurants, Houses, Flats, Rooms (furnished or unfurnished) to Let or for Sale, Articles for Sale or Wanted, Situations Vacant, etc. 6/- per line (minimum 2 lines) ; Board and Residence Vacant and Board Wanted, 5/- per line (minimum 2 lines) ; Medical, Legal, and Public Notices, minimum 5 lines, 30/-, each extra line 7/6 ; Situations Wanted, 2/- per line, trade 6/- per line (minimum 2 lines) ; Forthcoming Events, 5/- per line. Box number 6d. booking fee.

Advertisements cannot be accepted by telephone, but should be addressed to The Advertisement Manager.

The Jewish Chronicle reserves the right to omit any advertisement even if accepted and paid for, and to make any alterations deemed necessary to maintain its standards.

The Jewish Chronicle reserves the right also to refuse any "copy" at its discretion and it accepts no responsibility for matters arising from clerical or printers' errors.

POSTAGE :

Single copies, Inland and Abroad 2d.

ANNUAL SUBSCRIPTIONS

Inland and Abroad : Surface Mail, **£1 10s.** (U.S.A. and Canada, $5.25). Air Mail on application to the Manager.

CHEQUES, etc., should be made payable to The Jewish Chronicle and crossed.

BIRTHS

BAMBERGER.—A son was born on ש"ק פ' קרח to Karin, wife of Fredel Bamberger, at 12, Avenue Road, N.W.8.—97, Woodstock Avenue, N.W.11.

COHEN.—A daughter (Michelle Susanne) was born on June 9, to Jacqueline (née Lewis) and Ivan Cohen, 74, Coronation Avenue, N.16. (First grandchild for Mr. and Mrs. B. Lewis and Mrs. F. Cohen.)

CORIN.—A daughter (Elaine Ruth) was born on June 6, 1956, to Lillian (née Mills) and Nat Corin, 40, Girton Avenue, Kingsbury, N.W.9. (A sister for Melvyn.)

CUTLER.—On June 8, 1956, to Dr. and Mrs. Bernard Cutler, a son.—181, Titwood Road, Glasgow, S.1.

DAWSON.—A son was born on Sunday, June 10, at the Bearsted Memorial Hospital, to Millicent (née Simons) and Isaac Dawson. (A brother for Michael and Barbara.)—83, Walmington Fold, N.12.

HARPER.—On June 5, at Rochford Hospital, to Netta and Alf, a daughter (Harriet Susan). (A sister for John and Richard.)—35, Pembury Road, Westcliff-on-Sea.

ISAACS.—A darling daughter (Linda Carol) was born June 8, at the Bearsted Hospital, N.16, to Elizabeth (née Lonsdale) and Henry Isaacs.—12, Ecclesbourne Gardens, N.13.

JESNER.—A son (Jeffrey) was born on Thursday, June 7, at the Orchard Nursing Home, Giffnock, to Maisie (née Sockolov), wife of George Jesner. (A brother for David.)—41, Braidholm Road, Giffnock, Renfrewshire.

POLLACK.—A darling son (Steven Howard) was born on June 7, 1956, at the Bearsted Memorial Hospital, to Patricia and Sidney Pollack, 46, Cazenove Road, London, N.16. (First great-grandchild for Mr. and Mrs. J. Vishnick, first grandchild for Mr. and Mrs. M. Klein, and seventh grandchild for Mr. and Mrs. A. Pollack.)

PUGH.—A daughter, Helena Shulamith (their first child), was born on June 7, 1956, to Natalie Amy (née Gorovitz) and Derek Pugh, of 2, Buccleuch Place, Edinburgh. (A first grandchild for Mr. and Mrs. M. Pugh and a first granddaughter for Mrs. S. Young.)

REECE.—John and Muriel Reece (née Polnay), of 24, Crossway, N.16, happily announce the arrival of Estelle Amanda at the University College Hospital, W.C.1, on Thursday, June 7, 1956.

SIMONS.—A daughter (Toni Gail) was born on June 10, to Gillian (née Salida) and Derek Simons, 121, Lower Clapton Road, London, E.5. (Second grandchild for Mr. and Mrs. H. Simons, 80, Lower Clapton Road, London, E.5; first grandchild for Mr. and Mrs. M. Salida, 53, Norcott Road, London, N.16; second great-grandchild for Mrs. A. Glass, 80, Downs Road, London, E.5.)

SPILLMAN.—A son, Harvey ([illegible]), was born on June 7, 1956, to Hannah (née Lacome) and Sidney Spillman. (A brother for Frances.)—58, Crescent Road, Wood Green, London, N.22.

BARMITZVAH

AFIA.—Robert Edward, second son of Mr. and Mrs. Victor Afia, 17, Boyne Hill Avenue, Maidenhead, will read a portion of the Law on Saturday, June 16, 1956, at Maidenhead Synagogue.

BECKMAN.—Barrie Jeffrey, eldest son of Mr and Mrs. S. Beckman, 59, Lewis Flats, E.8, will read a portion of the Law at Shacklewell Lane Synagogue on June 16.

BENJAMIN.—Gerald Antony, younger son of Mr. and Mrs. I. Benjamin, of 11, Lens Road, Forest Gate, E.7, will read Maftir and Haftara at the Upton Park District Synagogue, Tudor Road, E.6, on Saturday, June 23, 1956.

BLOOM.—Stanley, only son of Mr. and Mrs. J. Bloom, 130, Wrens Park House, E.5, will read Maftir and Haftara on Saturday, June 16, at the Springfield Synagogue, Clapton, E.5.

BODENHEIMER.—Eli, third son of Dr. Wolf and Mrs. Bodenheimer, of 8/46, Greek Colony, Jerusalem, on שבת בלק (June 23, 1956).

BOUCHARD.—Geoffrey Sander, son of Mr. and Mrs. A. Bouchard, 80 Ashdale House, N.4 (grandson of the late Reb. Leizer and Mrs. Kirschenbaum), will read a portion of the Law at the New Synagogue, Egerton Road, on Saturday, June 16.

ELLIS.—Colin Charles, only child of Mr. and Mrs. Conrad Ellis, of 5, Evelyn Court, Amhurst Road, E.8, eldest grandchild of Mrs. A. Okonofsky and the late Charles Okonofsky, and the late Mr. and Mrs. Ell, will read Maftir and Haftara on Saturday, June 16, 1956, at the Montague Road Beth Hamedrash, Sandringham Road, E.8.

FELDMAN.—Bernard Louis, son of Mr. and Mrs. W. Feldman, of 4, Balderston Gardens, Edinburgh, 9, will read Maftir and Haftara at Edinburgh Synagogue, Salisbury Road, Edinburgh, on Sabbath, June 23, 1956. Kiddush after service.

FYNN.—Alex, elder son of Mr. and Mrs. Bennett Fynn, of 16, Oman Court, N.W.2, will read Maftir and Haftara at Dollis Hill Synagogue, Parkside, on Saturday, June 23. Kiddush will be held in the Synagogue Hall after the service.

GRADUS.—David Anthony, the fourth and youngest son of Mr. and Mrs. Benny Gradus, of Princes Private Hotel, Cliftonville, will read Maftir and Haftara on Saturday, June 23, 1956, at the Synagogue, Godwin Road, Cliftonville. Kiddush in Alex Hirschfield Hall, adjoining Synagogue, after service. Relatives, friends, patrons warmly welcomed. No personal invitations. Celebrations at later date.

KAUFMAN.—Jeffrey, only child of Vera (née Geller) and Stanley (Philip) Kaufman, of 123, Grasmere Avenue, Wembley, Middlesex, will read Maftir and Haftara on Saturday, June 16, 1956, at Kingsbury Synagogue, Eden Lodge, Kingsbury. Kiddush after service.

MISELL.—John, the only son of Mr. and Mrs. L. Misell, of 9, Marina Court, Alfred Street, E.3, will read a portion of the Law at the Mile End and Bow District Synagogue, Harley Grove, E.3, on Saturday, June 23, 1956.

POLACK.—Philip Edwin, only son of Mr. and Mrs. Ivor Polack, 19, Leigham Street, Plymouth, will read Maftir at New West End Synagogue, St. Petersburgh Place, W.2, Saturday, June 16, 1956.

ROSEMAN.—Leslie, elder son of Mr. and Mrs. G. Roseman, of 115, Chalkwell Avenue, Westcliff-on-Sea, will read the Sidra and Haftara on Saturday, June 16, at Ceylon Road Synagogue, Westcliff.

ROSEN.—Jechiel Harry, only son of Mr. and Mrs. E. Rosen, 186, Chapeltown Road, Leeds, 7, will read Sidra (בלק) and Haftara on Saturday, June 23, at the Beth Hamidrash Hagadol, Newton Road, Leeds, 7.

SPIRO.—Brian Stuart, younger son of Mr. and Mrs. J. Spiro, of 58, Salmon Lane, E.14, will read Maftir and Haftara at the East London Synagogue, Rectory Square, E.1, on Saturday, June 23, 1956. Kiddush held after service.

ENGAGEMENTS

DEVON : RUBENSTEIN.—The engagement is announced of Gerald, youngest son of Mr. and Mrs. B. Devon, 6, Thornaby House, Canrobert Street, E.2, to Rita, only daughter of Mr. and Mrs. A. Rubenstein, 1a, Ferntower Road, Newington Green, N.5.

GORDON : LISSACK.—The engagement is announced between Bernard, younger son of Mr. and Mrs. S. Gordon, of 23, Farleigh Road, Stoke Newington, N.16, and Ruth, elder daughter of Mr. and Mrs. N. Lissack, of 109, Creighton Road, Tottenham, N.17.

GREEN : LEVINE.—The engagement is announced of Estelle, elder daughter of Mr. and Mrs. R. Green, of 59, Princess Road, Manchester, 14, to David, elder son of Mr. and Mrs. A. Levine, of 18, Carr Bank Avenue, Manchester, 8.

JOSEPH : BROWN.—The engagement is announced of Helen, daughter of Mrs. J. Joseph, 36, Jenner Road, N.16, to Leonard, elder son of Mr. and Mrs. H. Brown, of 85, Clapton Way, E.5.

KAYE : GAFFAN.—Mrs. L. Kaye, 22, Huntingdon Flats, Bethnal Green, London, E.1, announces the engagement of her daughter, Renée, to Airman 1st Class Paul Gaffan, son of Mr. and Mrs. Harry Gaffan, of Brooklyn, New York, and Miami, Florida, U.S.A.

LANDON : COHEN.—The engagement is announced of Helena, only daughter of Mr. and Mrs. M. Landon, of 30, Orpington Gardens, Edmonton, N.18, to Jeffrey, youngest son of Mr. and Mrs. M. Cohen, of 113, Lewis Flats, Dalston Lane, E.8.

ROSEN : LEVITT.—The engagement is announced of Philip, son of Mrs. Leah and the late Mr. Abraham Rosen, of Wallasey, to Sheila, only daughter of Mr. and Mrs. Joe Levitt, of Liverpool.

SCHAMA : HART.—The engagement in Johannesburg is announced of Valerie Mildred, only daughter of Mr. and Mrs. Louis Schama, of 40, Bergholt Crescent, N.16, to Alexander Philip, elder son of Mr. and Mrs. Jacob Hart, of 54, Ashdale House, Seven Sisters Road, N.4.

SHOWMAN : LEVER.—The engagement is announced of Selwyn, eldest son of Mr. and Mrs. Mendel Showman, of 28, Birkdale Street, Manchester, to Muriel, eldest daughter of Mr. and Mrs. J. E. Lever, of 16, Woodward Road, Prestwich, where an "At Home" will be held on Sunday, June 24, from 3 till 6 p.m. Relatives and friends, please accept this as the only intimation.

WINKEL : FINKEL.—The engagement is announced of Derek, son of Mr. and Mrs. Winkel, 118, Mildenhall Road, Clapton, to Fay, daughter of Mr. and Mrs. Finkel, 103, Bowes Road, N.13.

FORTHCOMING MARRIAGES

BRITTON : MISELL.—Mr. and Mrs. Joseph Britton are pleased to announce that their youngest daughter, Ella, will be married on Sunday, June 24, to Jack, younger son of Mrs. J. Misell, at the Hendon Reform Synagogue, Danescroft Avenue, N.W.4, at 3 p.m.

Forthcoming Marriages—(*continued*)

BRISKI : ARUSI.—A marriage has been arranged and will shortly take place in Israel, between Gerald Leonard Briski, of Beersheba, elder son of Mr. and Mrs. S. Briski, 9, Pensford Avenue, Kew Gardens, Surrey, to Zippora Arusi, of Beersheba, daughter of Mr. and Mrs. Arusi, of Ramat Gan.

LEWY : RASKY.—The marriage of Marjorie, only daughter of Mr. and Mrs. Maurice Lewy, of 538, Winona Drive, Toronto (formerly of London), and granddaughter of the late Mr. and Mrs. A. Goldman, of Manchester, to Dr. Norman Rasky, youngest son of Mr. L. Rasky and the late Mrs. Rasky, of Toronto, will take place at the Shaarei Shomayim Synagogue, Toronto, on June 21, 1956.

SHIMAN : LEWIS.—The marriage of Paul, son of Mr. and Mrs. Leonard Shiman, of New Jersey, to Lilian, twin daughter of Mr. and Mrs. Samuel Lewis, of 71, Grosvenor Road, Shipley, Yorkshire, will take place on Sunday, June 24, 1956, in New York.

SILVER WEDDINGS

BAROUCH.—Mr. and Mrs. Mark Victor Barouch (Bertha Hassenbaum) are happy to announce the 25th anniversary of their marriage, which was solemnised on June 16, 1931, at the Borough Synagogue.—34, Wolmer Gardens, Edgware, Middlesex.

BILGORY.—Mr. and Mrs. H. Bilgory (Anne Fishman), of 16c, Upper Park Road, Hampstead, are happy to announce the 25th anniversary of their marriage, which was solemnised at Great Synagogue, 226, Commercial Road, E., on June 15, 1931.

BLACKMAN.—Mr. and Mrs. Simon Blackman (née Dubowski), of 142, Powys Lane, N.13, take pleasure in announcing 25 years of happy marriage. The marriage was solemnised on June 21, 1931, at the Great Synagogue, Duke's Place, E.C.

FINEBERG.—Mr. and Mrs. J. Fineberg (née Rabinowitz) are happy to announce the 25th anniversary of their marriage, June 18, 1931.—30, Penrose Street, Manchester, 8.

GOLDHILL.—We are happy to announce the 25th anniversary of the marriage of our parents, Mr. and Mrs. Ben Goldhill, of 97, Frobisher Road, N.8, which was solemnised at Shacklewell Lane Synagogue on June 21, 1931.

LAMB.—Mr. and Mrs. Tudor Aaron Lamb (Polly Freedman), 212, Lea View House, Springfield, E.5, are happy to announce the 25th anniversary of their marriage, which was solemnised at St. Thomas's Road Synagogue, Hackney, on June 15, 1931.

STONE.—Mr. and Mrs. Maurice Stone (Fay Borman), of 14, Allerton Grange Vale, Leeds, 17, announce the 25th anniversary of their marriage, which was solemnised at Richmond Road Synagogue, Hackney, London, on June 14, 1931.

TOFFEL.—Mr. and Mrs. Morris Toffel (Rebecca Kruger), of 148, Cairnfield Avenue, Neasden, N.W.2, announce the 25th anniversary of their marriage, which was solemnised at the West End Synagogue, St. Petersburgh Place, Bayswater, on June 14, 1931.

PEARL WEDDINGS

SOLOMON.—Mr. and Mrs. Louis Solomon, 35, Oakdene Park, N.3, happily announce the 30th anniversary of their marriage, which was solemnised on June 26, 1926, at North London Synagogue.

RUBY WEDDINGS

APPLEBY.—Mr. and Mrs. Harry Appleby (Sadie Matterman), of 258, Camden Road, London, N.W.1, are happy to announce the 40th anniversary of their marriage, which was solemnised at Philpot Street Synagogue on June 18, 1916.

DIAMOND WEDDINGS

VIGON.—Mr. and Mrs. S. Vigon, of 65, King Edward Road, E.9, happily announce the 60th anniversary of their marriage, which was solemnised at the East London Synagogue on June 14, 1896.

DEATHS

BARWELL.—On June 12, after long illness patiently borne, Mark Barwell, aged 77. Deeply mourned by his wife, Leah, son, Gerald, daughter, Beatrice (Trixie), daughter-in-law, and grandsons. Shiva (terminating Wednesday morning) at 53, Preston Road, Wembley.

BRILL.—Sidney Brill, on June 10, 1956, after much suffering, patiently borne. Deeply mourned by his wife, Dolly, daughters, Marie (Gordon), Sybil (Blucert), son, Harold, his daughter-in-law and sons-in-law, his brother, and his grandchildren.—205, New Bedford Road, Luton.

BURNS.—On June 9, Sadie, beloved wife of Alf Burns, 36a, Pembury Road, Westcliff-on-Sea (late of Greenwich). Deeply mourned by her loving daughters, Ena Millman (Bournemouth) and Connie Dean (Catford), sons-in-law, grandchildren, sisters, brother, relatives, and friends.

COHEN.—On June 9, Becky, widow of Sidney Cohen, very dearly loved mother of Nan, Arthur, and Joan. Deeply mourned by children, sons-in-law, daughter-in-law, granddaughter, relatives, and friends. Shiva, 114, Gladesmore Road, N.15.

Cohen.—On June 9, Becky Cohen, with tragic suddenness. Deeply mourned by her loving sister, Ray (Mendoza), brother-in-law, Jack, nieces, and nephews. Shiva, 28, Elfindale Road, S.E.24.

CROWN.—On June 7, Moss Crown, of 175, Ross Road, South Norwood, S.E.25, died, aged 74, at Margate Hospital, Kent. Mourned by his brother, Montefiore, relatives, and friends.—14, Danehurst Gardens, Ilford.

EDWARDS.—On June 11, at the Royal Northern Hospital, Emanuel (Manny) Edwards, aged 77. Deeply mourned by his sons, Jack, Phil, and Michael, daughter, Blanche Teiger, daughters-in-law, son-in-law, grandchildren, relatives, and friends. Shiva at 21, Holne Chase, N.2.

EICHMANN.—On June 9, Grete Eichmann (née Wolff), widow of Ludwig Eichmann, mother of Ann Herman and Doris Bower, passed away at 44, Eton Place, Eton College Road, London, N.W.3 (formerly of Elberfeld, Germany). Sadly missed by relatives and friends. May her soul rest in peace. American papers, please copy.

ELYAN.—On June 7, Gertrude, eldest daughter of the late Mr. and Mrs. Moses Elyan, of Glasgow, after a long illness courageously borne. Mourned by her sister, Jessica Richman, and her brother-in-law, Harry, niece, Gail, nephew, Brian, also cousins, Mabel and Bennie Scher, their son, Victor, and daughter-in-law.

Deaths—(*continued*)

ENDLAR.—On Sunday, June 10 (Tammuz 2, 5716), Louis Endlar passed peacefully away. Sadly missed by his dear wife, son, daughters, son-in-law, daughter-in-law, and grandchildren, brother, sisters, and sister-in-law.—101, Stanmore Road, Glasgow, S.2.

FEIGENBAUM.—On Friday, June 8, with tragic suddenness, Kalman Feigenbaum, dearly beloved husband of Rose, father of Clive, Cynthia, Regina, and Doris. His lovable and genial personality will always be deeply missed by his family and a large circle of sorrowing friends.—73, Chalkwell Avenue, Westcliff-on-Sea.

Feigenbaum.—On June 8, Kalman Feigenbaum, dearly beloved son of Malka. Deeply mourned and sadly missed by his sisters, Freda and Regina, brothers, Joe and Aaron, brothers-in-law, Morris and Mark, sister-in-law, Marjorie, nephews, nieces, and cousins. May his dear soul rest in peace.—10, Norrice Lea, N.2.

Feigenbaum.—On June 8, Kalman Feigenbaum, dearly beloved son-in-law of Mr. and Mrs. P. Kobolivsky. Deeply mourned by them and his brothers-in-law, Abraham (Alf), Morris, and Charlie, sisters-in-law, Raie, Deborah, and Mary, nephews, nieces, and cousins. May his dear soul rest in peace.—48, Kenninghall Road, E.5.

FREED.—On Sunday, June 10, our dearly beloved mother, Rachael Freed, passed peacefully away. Deeply mourned by her heartbroken daughters, Anne Landau and Millie Davidson, son-in-law, David Davidson, and grandchildren, Arthur and Michael. Her dear memory will always live in our hearts for ever. She was a truly wonderful woman.

Freed.—On Sunday, June 10, my dear mother, Rachael Freed, passed away. Deeply mourned by his son, Alfred, daughter-in-law, Polly, grandchildren, René and Hymie, Monty and Phyllis, Stanley and Stella, and great-grandchildren. May her dear soul rest in peace.

FREEMAN.—On June 11, Samuel (Sam) Freeman, late of Stamford Hill, N.16, after a brief illness courageously borne. Deeply mourned and sadly missed by his daughter, Frances, son-in-law, Joe, granddaughter, June, sisters, brother, brothers-in-law, nephews, nieces, and a large circle of friends. May his dear soul rest in peace. Shiva, 12, Broad Walk, Woodford, E.18.

GARFUNKEL.—On Tuesday, June 5, 1956, Max Garfunkel, aged 59, suddenly passed away. Deeply mourned and sadly missed by his devoted and loving wife, Lotte, and sons, Bert and Freddy, daughter-in-law, Stella, and relatives and friends. His memory will live in our hearts for ever.—6, Eagle Lodge, N.W.11.

Garfunkel.—On Tuesday, June 5, 1956, Max Garfunkel, our dear Mechutan, with tragic suddenness. Deepy mourned by Mr. and Mrs. R. I. Racke, 36, Ashley Lane, Hendon, N.W.4. May his dear soul rest in peace.

Garfunkel.—On June 5, our beloved cousin, Max Garfunkel. His goodness and kindness we shall always remember.—Sarah and Artur Hofstatter.

GOLD (Goldblatt).—On June 7, Jack, dearly beloved husband of Deby Gold, passed away after a long and painful illness courageously borne. Deeply mourned by his devoted wife, Deby, son, Harry, daughters, Julie, Sally, Josie, sisters, Ray, Alice, grandchildren, Estelle, Michael, sons-in-law, Leslie, Maurice, daughter-in-law, Lilian, relatives, and friends. Gone from our midst, but never from our hearts. May his dear soul rest in everlasting peace.—54, Biddulph Mansions, Elgin Avenue, Maida Vale, W.9.

HARRIS.—On Tuesday, June 12, 1956, after a long illness bravely borne, Cissie, beloved wife of Issy Harris, passed away. Deeply mourned by her heartbroken husband, sons, Maurice and Charles, sister, Helen, daughter-in-law, Stella, granddaughter, sisters-in-law, brothers-in-law, nieces, nephews, and friends.—1, Sharon Gardens, E.9.

KELSEY.—On June 9, Sarah Kelsey (née Marzell), after great suffering bravely borne. Deeply mourned by her heartbroken husband, mother, brothers, sisters, brothers-in-law, sisters-in-law, relatives, and friends. Shiva at 7, Vinson House, Cranston Estate, New North Road, N.1.

KERSHAW (Kershenblatt).—On June 1, Sam Kershaw, dearly beloved husband of Dora and devoted dad to Sadie. Deeply mourned also by his son-in-law, grandchild, brother, sisters-in-law, brothers-in-law, nephews, nieces, relatives, and friends. Adored and respected by all who knew him. May his dear soul rest in everlasting peace.—6, Auburn Grove, Blackpool.

KOSKY.—On June 7, Charles, dearly beloved husband of Becky Kosky, adored father of Laura. Deeply mourned also by brother, Jack Kosky, brothers-in-law, sisters-in-law, nieces, nephews, and relatives.—30, Osbaldeston Road, N.16.

LACHTER.—On Thursday, June 7, at Southend General Hospital, Joseph Lachter, beloved husband of Rebecca Lachter, passed peacefully away after a short illness. Deeply mourned and sadly missed by all his family and friends.—59, York Road, Southend-on-Sea.

LAID.—After much suffering courageously borne, the death occurred on June 6 of Annie Laid, wife of the late Nathan Laid. Deeply mourned by her son, Israel, daughter, Cissie, daughter-in-law, son-in-law, grandchildren, relatives, and friends.—41, Filey Avenue, Stamford Hill, N.16.

LANDSMAN.—On Sunday, June 10, 1956, after a short illness, Nathan Landsman, beloved husband of Miriam, and devoted father of Freda and Hetty. Deeply mourned by his wife, daughters, sisters, sons-in-law, Gerald and Victor, granddaughter, Sandra, brothers-in-law, sisters-in-law, relatives, and a large circle of friends. Shiva at 93, Stepney Way, London, E.1.

Landsman.—On Sunday, June 10, 1956, Nathan Landsman. Deeply mourned by daughter, Freda, son-in-law, Gerald. He will live in our hearts for ever.—153, Clarence Road, Clapton, E.5.

Landsman.—On Sunday, June 10, 1956, Nathan Landsman. Deeply mourned by daughter, Hetty, son-in-law, Victor. Darling Zeida of Sandra. We will always remember him.—14, Jessam Avenue, Clapton, E.5.

LEVENE.—On June 5, Jane Levene, of 9, St. Helen's Road, West Bridgeford, Nottingham, passed peacefully away after long suffering. Deeply mourned by her children, Joe (Canada), Dora (Fram), grandson, Alan, son-in-law, and daughter-in-law, relatives, and friends. May her dear soul rest in everlasting peace.

LEVINE.—Leah, dearly beloved wife of Samuel Levine, suddenly passed peacefully away on Tuesday, June 5, 1956. Deeply mourned by her sorrowing husband, and children, Varda, Dorien, Joseph, Mark, Reginald, and their families.—12, Park Road, Glasgow, C.4.

Deaths—(*continued*)

LEAVEY.—On Sunday, June 10, Nathan Leavey passed away to his eternal rest. Deeply mourned by his loving wife, Annie, sons, Samuel and Fabian, daughter, Regina, daughters-in-law, Birdie and Joy, grandchildren and great-grandchildren, sister, Lilly, Mechutanim, relatives, and friends. Adored and respected by all who knew him. Gone from our midst, but never from our hearts. May his dear soul rest in everlasting peace.—15, Newnham Street, E.1. American papers, please copy.

LUKES.—On June 8, 1956, with tragic suddenness, in his 54th year, Joseph Lukes passed away. Beloved husband, father, and grandfather. Deeply mourned and sadly missed by his loving wife, Rachel, sons, David and Cyril, daughters, Anna (Levett) and Rosalie (Fenster), sons-in-law, grandchildren, sisters, brothers-in-law, sister-in-law, nephews, nieces, and friends.—15, Woolner House, Clapton, E.5.

MASON (Messing).—On June 6, 1956, Maurice Mason. Deeply mourned by his wife, Sybil, son, Harold, daughter-in-law, Ursula, grandchildren, Stephen and Gillian, relatives and friends. May his dear soul rest in everlasting peace.—1, Ashdown Court, Shipley, Yorks.

Mason (Messing).—On June 6, Maurice Mason, of 1, Ashdown Court, Shipley, Yorks, passed peacefully away. Beloved brother of Hyman, Bernard, Miriam (Merskey), Anne, Manny, Louis, and Lily (Levi). Deeply mourned by his sisters-in-law, brothers-in-law, nieces and nephews, relatives, and friends. May his dear soul rest in peace.—Granville Court, Jesmond, Newcastle upon Tyne.

MAY.—On June 9, 1956, in a London hospital, Julius May, aged 55, of 66, Braemore Road, Hove, beloved husband of Hilda and son of the late Mr. and Mrs. David May, of Birmingham, passed away peacefully after great suffering. Deeply mourned by relatives and friends.—315, Kenmore Avenue, Harrow, Middlesex.

MITCHELL.—On Saturday, June 9, after a long illness, Alfred, dearly beloved husband of Anne Mitchell. Deeply mourned by his wife, sons, Leonard, Sydney, and Malcolm, mother, brothers, sisters, daughters-in-law, relatives, and friends. God bless his dear soul and may he rest in peace.—1, Chatsworth Road, N.W.2.

NEWMAN.—On Tuesday, June 5, Solomon (Solly) Newman passed away at his home, 17, Dovercourt Gardens, Stanmore, Middlesex. Deeply mourned and will ever be remembered by his wife, Rosie, sons, Henry, Gerald, and Monty, daughters, Sophia and Esther, sons-in-law, Harry and Reuben, daughters-in-law, Sylvia and Stella, grandchildren, brothers-in-law, sisters-in-law, Mechutanim, relatives, and friends. May his dear soul rest in peace for ever and ever.

Newman.—On Tuesday, June 5, Solomon (Solly) Newman passed away at his home, Stanmore, Middlesex. Deeply mourned by his loving nieces, Becky and Rae, and nephew, Simon. May his dear soul rest in everlasting peace.

PEARLMAN.—On June 12, Betsy Pearlman, aged 83, passed away. Deeply mourned by her children, daughter-in-law, son-in-law, grandson, relatives, and friends.—69, Grange Road, W.5.

PHILLIPS.—On Monday, June 4, Sarah Phillips passed away. Deeply mourned by relations and friends.—30, Creswell Road, Twickenham.

ROBIN.—On June 5, 1956, Paul Robin, dearly beloved brother of Jennie Rose and loving uncle of Cyril, Gordon, and June. Sadly missed by us all. May God rest his dear soul in peace.

SHANE.—On June 8, at the Brent Nursing Home, after a long illness, Rachael Shane passed away and is deeply mourned by her husband, sons, daughter-in-law, family, and friends. American papers please copy. Shiva ends on June 15 at Flat 4, 26, Hyde Park Gardens, W.2.

STERN.—On Friday, June 8, with tragic suddenness, Sidney (Shapsie) Stern, aged 44, dearly beloved brother of Soloman and Hetty (Mrs. Benjamin), brother-in-law of Betty (Mrs. Stern) and Shimmer (Mr. Benjamin). A light is from our household gone; we miss his smiling face; where'er we look, where'er we turn, we see his vacant place. Also deeply mourned by a large circle of relatives and friends. May his dear soul rest in peace.—272, Stockingstone Road, Luton, Beds.

Stern.—On June 8, with tragic suddenness, Sidney Stern, our dearly beloved uncle, "Shapsie." Deeply loved by his nieces and nephews, Henry, Cynthia, Harold, Estelle, David, and Iris. Gone, but will never be forgotten.

Stern.—On Friday, June 8, Sidney (Shapsie) Stern. Sadly missed and never to be forgotten. May his dear soul rest in peace.—Mrs. Rose Samuels, Ann, Ian, and family, Hilda, Alec, and family.

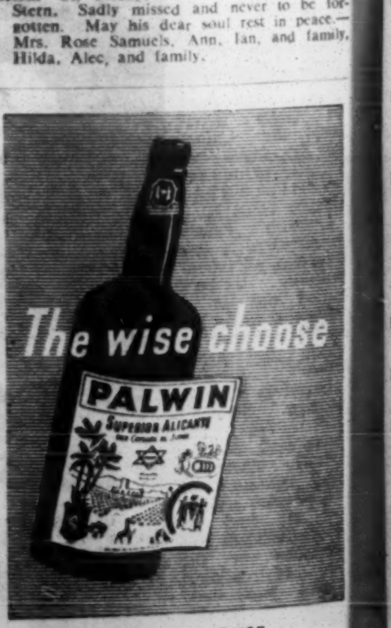

PALWIN HOUSE,
7-9, CLUB ROW, LONDON, E.1
(BIS. 1691/4771)
And at
491, SMITHDOWN ROAD, LIVERPOOL, 15
('Phone : Sefton Park 3533)
and
205, CHAPELTOWN ROAD, LEEDS, 7
(Phone : Leeds 41622)

IN MEMORIAM

DIED ON ACTIVE SERVICE

BERG.—In treasured memory of Flying Officer J. J. Berg, D.F.C., who failed to return from an operations in June, 1944. Ever present in the hearts and minds of mum, dad, Ralph, and Deborah.—96, Brook Avenue, Edgware.

LOTTENBERG.—In loving and tender memory of dear Louis (Lieut. Louis H. Lottenberg), killed in Italy June 17, 1944. In mind a constant thought, in heart a silent sorrow.

AARONSON.—In loving memory of my dear wife, Rosina (Rosie), who died June 15, 1952. Always in my thoughts.

BERLINSKI.—Sweet memories of Ichel, beloved husband and father. Rest in peace.

BERNARD.—In fond and loving memory of our dear mother, Esther, who passed away June 21, 1952. So sadly missed by her daughter, Gaye, and son-in-law, Mick. May God rest her dear soul in peace.—14, Brooklawn Drive, Prestwich, Manchester.

BRONKS.—In loving memory of our dear father, Harris Bronks, who died June 14, 1938 (Sivan 15, 5698), and our dear brother, Percy Bronks, who died July 3, 1938 (Tammuz 4, 5698). Ever in our hearts.—Kenwood Avenue, Sheffield.

CHODOSH.—In loving and treasured memory of our dear husband and father, Woolf Chodosh, who passed away July 10, 1948 (Tammuz 4). Deeply mourned and sadly missed by his devoted wife and children. God rest his dear soul.—79, Osbaldeston Road, N.16.

FRANKS.—In loving memory of a wonderful wife and mother, Rose, who passed away June 13, 1954. Will ever be mourned by her husband, George, daughter, Sybil, son-in-law, Norman, and grandson, Robert.—11, Overbrook Drive, Prestwich.

GEE.—In loving memory of Jean Gee, beloved sister of Dora and Hetty, who left us June 9, 1953. Sweetest memories.

GOLD.—In treasured and unfading memory of our adored husband and father, Abraham (Alf) Gold, who was tragically taken from us June 15, 1951. Sweet are the memories that never fade of one we loved but could not save. May his sweet soul rest in everlasting peace. Always dearly remembered by his devoted wife, Lily, son, Joe, daughter, Stella, son-in-law, Alex, relatives, and friends.—19, Carbroke House, E.9.

GOLD.—Treasured memories of our beloved brother, Abraham (Alf), who fell asleep June 15, 1951. Remembering also our dear sweet sister, Esther, whom God called to rest, July 23, 1922. We who loved them will never forget. Sadly missed by brother, sisters, brothers-in-law, sisters-in-law, neices, and nephews.—11, Queensdown Road, Clapton, E.5.

HOWARD.—Treasured memories of Leo, dearest husband of Netta, who passed away June 14, 1955. Darling daddy of Inez, Christine, Geraldine, devoted brother of Kitty, Max, and uncle of Thelma, Alan. Sadly missed.

JACOBS.—In cherished memory of our dear mother, Rebecca, who passed away June 19, 1955. Sadly missed by her devoted son, Leslie, daughters, Ann (Berg), Belle (Golder), sons-in-law, and grandchildren.—25, Parkside Drive, Edgware.

JACOBS.—In loving memory of our devoted wife and mother, Sarah Jacobs, who passed away on June 25, 1955. Her husband, children, and grandchildren for ever mourn her loss. God rest her dear soul in everlasting peace.

JAFFE.—Treasured memories of our beloved wife and mother, Sarah, who left us Tammuz 7, 5709 (July 4, 1949). Sadly missed by her devoted husband, Max, children, Simon, Marie (Baigel), Mickey (Levine), Joe (Southport), and Ray, sons-in-law, daughters-in-law, and grandchildren.—8, Halliwell Lane, Manchester.

LEIGH.—George J. Leigh, June 12, 1955, beloved husband of Rene, devoted father of Vivienne and Andrew. Sadly missed by them and his parents-in-law, Mr. and Mrs. Silverman, 41, Belvedere Court, N.2.

LEVIN.—Remembering with love our dear parents, Mark and Esther Levin (late of Hendon, N.W.4), who passed away on June 12, 1949, and June 23, 1955, respectively. They are always in our thoughts.—Renée (Ratner), Percy, and Sonya.

LEVY.—To the memory of our dearly beloved husband and father, David Levy, who passed away June 18, 1944. Always remembered by his devoted wife, Annie, and children, Ruth (Mrs. Benny Kersh) and Harold (Sydney, Australia, formerly Sunderland).

MELTZER.—In cherished memory of Dora Meltzer, who passed away on June 18, 1953. Sadly missed by her dear husband, son, daughter, son-in-law, grandsons, relatives, and friends.—Ash Cottage, Singleton Road, Salford, 7.

MEYER.—Years cannot dim the memory of a devoted husband and father, Israel Meyer, who passed away July 15, 1948. His sweet memory will stay with us for ever.—Margaret Meyer.

MIRRELSON.—In cherished memory of our devoted husband and father, Joseph B. Mirrelson, who departed this life on June 19, 1949. Sadly missed and for ever in the thoughts of his wife, son, daughters, daughter-in-law, sons-in-law, grandchildren, relatives, and friends. He is enshrined in the hearts of those that loved him. May his dear soul rest in everlasting peace.

MURCIA.—Esther, June 15, 1954. In constant loving memory of our darling mother, who is so greatly missed.—Jennie, Cissie.

Murcia.—In unfading memory of our darling mother and grandma, Esther Murcia, died June 15, 1954. Always in our thoughts.

NEEDLE.—In treasured memory of my dear husband, Maurice (Moisha), who was taken so suddenly June 15, 1953. Always remembered by his loving wife, Bloomah.—335, Lincoln Road, Peterborough.

NISENBAUM.—In loving memory of Leah Nisenbaum, who passed away July 4, 1949 (Tammuz 7, 5709). Sadly missed by her devoted husband, Max, children, Mary and Mark Cohen, Louis and Irene Nissen, and her adored grandchildren.—23, Raleigh Close, Hendon, N.W.4.

PELICAN.—Cherished memories of Harry, our dearly beloved husband, father, grandfather, and great-grandfather, who passed away June 20, 1946, and our darling Cecil, dear son and brother of Ralph, Peggy, Eve, and Hilda, who left us on June 17, 1952. God rest their dear souls.

RAFER.—In cherished and unfading memory of our beloved husband and father, Abraham, who passed away on June 18, 1952. The years pass but we do not forget. Always in the thoughts of his loving wife, Esther, son, daughters, daughter-in-law, sons-in-law, and grandchildren. May his dear soul rest in everlasting peace.—175, Grove Hall Court, N.W.8.

In Memoriam—(*continued*)

ROSEN.—In treasured and unfading memory of a dear and beloved father, Maurice Rosen, who was taken from us on June 17, 1951 (Sivan 13, 5711). His gracious character will for ever remain as a blessing to his loved ones. Deeply mourned by his loving sons, daughter, grandchildren, son-in-law, daughters-in-law, relatives, and friends.

SCHNEIDER.—In treasured memory of our beloved brother, Isaac (Issy) Schneider, who passed away June 20, 1954. Sadly missed by his sorrowing sister, Ethel, and brother, Abraham. May his dear soul rest in peace.

MEMORIAL STONES

SUNDAY, JUNE 17

BAKER.—The memorial stone in loving memory of the late Matilda Baker will be consecrated at Edmonton Cemetery on Sunday, June 17, 1955, at 2.30 p.m. Conveyance will leave 34, Durlston Road, Clapton, E.5, at 2 p.m.

BLOOMBERG.—The memorial stone in loving memory of the late Moss Bloomberg will be consecrated at Streatham Cemetery on Sunday, June 17, at 4 p.m. Coach will leave Tyne Place at 2.30 p.m.

CIGMAN.—The memorial stone in loving memory of the late Mrs. Fanny Cigman will be consecrated on Sunday, June 17, at Streatham Cemetery at 4.30 p.m.

ELLIS.—The memorial stone in loving memory of the late Louis Ellis, late of Eastbourne, will be consecrated at Brighton Cemetery, Bear Road, on Sunday, June 17, at 4.15 p.m.

FEIGIN.—The consecration of the memorial stone in loving memory of the late Renée Lily Feigin will take place at the Rainham Cemetery on Sunday, June 17, at 3.30 p.m. Conveyance leaves 75, Greenwood Road, E.8, at 2.30 p.m.

FRANKFORT.—The memorial stone in loving memory of the late Milly Frankfort will be consecrated at Marlow Road Cemetery on June 17, at 4 p.m.

GOLDSTONE.—The memorial stone in loving memory of Esther Goldstone (late of 6, Wilton Road, Manchester, 8) will be consecrated at Rainsough Cemetery, Manchester, on Sunday, June 17, at 10.45 a.m., after which a tablet will be unveiled at the Jewish Old Aged Home, Cheetham Hill Road. Conveyances will leave the Higher Crumpsal Synagogue at 10.30 a.m.

HERSHMAN.—The memorial stone in loving memory of Hilda Hershman, will be consecrated on Sunday, June 17, at 12 noon, at Adath Yisroel Cemetery, Carterhatch Lane, Enfield. Conveyances will leave 76, Durley Road, N.16, at 11.30 a.m.

KEISNER.—The memorial stone in loving memory of the late Charles Keisner will be consecrated at Willesden Cemetery, Pound Lane, on Sunday, June 17, at 11.30 a.m.

KORN.—The memorial stone in revered memory of the late Mrs. Minnie Korn, of 101, Canfield Gardens, N.W.6, will be consecrated at Willesden Cemetery on Sunday, June 17, at 11.30 a.m. Relatives and friends will please accept this as the only intimation.

LEVY.—The memorial stone in loving memory of my dear husband, Albert Abraham Levy, of Holloway, will be consecrated at the Western Cemetery, Edmonton, on Sunday, June 17, at 3 p.m.

MIZLER.—The memorial stone in loving memory of my dear wife, Rose Mizler, darling mother of Brian and Anthony, will be consecrated at the Western Cemetery, Edmonton, on Sunday, June 17, at 3 p.m. Kindly accept this as the only intimation.

POLLECOFF. The memorial stone in loving and cherished memory of the late Philip Pollecoff, of Bangor, North Wales, will be consecrated at the Long Lane Cemetery, Liverpool, on Sunday, June 17, 1956, at 3 p.m. Will relatives and friends kindly accept this as the only intimation.

ROSE.—The memorial stone in loving memory of my late wife, Caroline Rose (Connie Hearn), will be consecrated at Willesden Cemetery on Sunday, June 17, at 12 noon. Will relatives and friends accept this as the only intimation.

SENN.—The memorial stone to Dr. Alfred Raymond Senn will be consecrated at Rainham Cemetery on Sunday, June 17, at 3.30 p.m. Conveyance will leave 32, Greenfield Road, E.1, at 2.30 p.m.

TEITELBAUM.—The memorial stone in loving memory of the late Harry Teitelbaum will be consecrated at Marlow Road Cemetery, East Ham, on Sunday, June 17, at 4.30 p.m.—17, Belsize Court, Belsize Lane, N.W.3.

WEISSMAN.—The memorial stone in loving memory of the late Rachella Weissman will be consecrated at Bushey Cemetery on Sunday, June 17, at 3 p.m.

SUNDAY, JUNE 24

APPEL.—The consecration of the memorial stone in loving memory of our dear brother, Alexander (Alec) Appel (late of 97, West Green Road, N.15), will take place at the Edmonton Cemetery on Sunday, June 24, at 3 p.m.—23, Beaufort Road, Ealing, W.5.

BECKER.—The memorial stone in loving and cherished memory of my dearest husband, Emanuel (Manny) Becker, and beloved father of Anthony will be consecrated at Bear Road Cemetery, Brighton, on June 24 at 3 p.m. American papers, please copy.

BLACK.—The consecration of the memorial stone in memory of the late Mrs. Miriam Black (wife of Alderman R. Black) will take place at West Ham Cemetery, Buckingham Road, E.15 (off Gurney Road, Leytonstone High Road), on Sunday, June 24, at 3.30 p.m. Conveyances will leave 31, Shore Road, Hackney, E.9, at 2.30 p.m.

BOAS.—The memorial stone in memory of Harry Boas will be consecrated at Edmonton Cemetery on Sunday, June 24, at 3.30 p.m.—22, Fernhall Drive, Ilford.

COHEN.—The consecration of the memorial of the late Leon Cohen, of Grosvenor Road, Forest Gate, will take place at Marlow Road Cemetery, East Ham, on Sunday, June 24, at 3 p.m.

FINER.—The memorial stone of the late Israel Finer (also known as Finn) will be consecrated at Bear Road Cemetery on Sunday, June 24, at 3.30 p.m. Conveyances from 33, Pembroke Avenue, Hove, Sussex.

GOLDBERG.—The memorial stone in loving memory of Jack Goldberg, of 25, Manor Park Gardens, Edgware, Middlesex, will be consecrated at Bushey Cemetery on Sunday, June 24, at 3 p.m.

HARRIS.—The memorial stone in loving memory of the late Louis Oppel Harris will be consecrated at Rainsough Cemetery, Prestwich, on Sunday, June 24, at 10.45 a.m., after which a tablet will be unveiled at the Manchester Homes for the Aged, Cheetham Hill Road, at 11.45 a.m. Conveyances will leave the Higher Crumpsall Synagogue at 10.25 a.m., calling at Prestwich Synagogue at 10.35 a.m.—"Green Ridges," Wells Avenue, Prestwich.

Memorial Stones—(*continued*)

JACOBS.—The consecration of the memorial stone in loving memory of the late Millie Jacobs, of Westcliff, will take place at Bushey Cemetery on Sunday, June 24, at 4.30 p.m. Conveyance will leave Regent Cinema, Stamford Hill, at 3 p.m., and 51, St. Gabriel's Road, N.W.2, at 3.45 p.m. Please note, this is the only intimation.

JACOBSON.—A memorial stone in loving memory of our beloved brother, Maurice Jacobson (late of Queen Street and Rossmore Court), will be consecrated on June 24 at 4.30 p.m. at Western Cemetery, Edmonton.—6, Kinloss Court, Finchley, N.3.

KING.—The consecration of the memorial stone in loving memory of my dear wife, Tilly King (née Mintz) will take place at Witton Cemetery on Sunday, June 24, at 3 p.m. Will relatives and friends please accept this as the only intimation.—127, Haunch Lane, King's Heath, Birmingham, 14.

KRYCER.—The memorial stone in loving memory of Mrs. Klare Krycer, wife of Joseph Krycer, will be consecrated at Willesden Cemetery on Sunday, June 24, at 4 p.m.

LEVIN.—The consecration of the memorial stone in loving memory of our dear mother, Esther Levin (late of 33, Foscote Road, Hendon, N.W.4) will take place at Bushey Cemetery on Sunday, June 24, at 4 p.m. Will relatives and friends please accept this as the only intimation.

LIPMAN.—The memorial stone in cherished memory of Samuel Lipman, my beloved husband and dearest father of Eva and Louis, will be consecrated at Rainham Cemetery on Sunday, June 24, at 2 p.m.

MANER.—The consecration of the tombstone in loving memory of our dearly beloved son, Arnold Maner, will take place on June 24 at 11.30 a.m. at Marlow Road Cemetery, East Ham. Relatives and friends, please accept this as the only intimation.

NEDAS.—The tombstone to the memory of the late Mrs. Rebecca Nedas, wife of Samuel, will be consecrated at Federation Cemetery, Edmonton, on Sunday, June 24, at 4.15 p.m.

RASBASH.—The memorial stone in loving memory of Mattais Rasbash (late of Swansea) will be consecrated at Rainham Cemetery, Essex, on Sunday, June 24, at 3.30 p.m.

REEVE.—The memorial stone in loving memory of the late Jessie Reeve will be consecrated at Streatham Cemetery on Sunday, June 24, 1956, at 3 p.m.—2, Herbert Crescent, S.W.1.

RIVLIN.—The memorial stone in loving memory of the late Annie Rivlin will be consecrated on June 24, at 1.45 p.m., at the Jewish Cemetery, Highfield Road, Cardiff. Will relatives and friends accept this as the only intimation.

ROSE.—The tombstone in loving memory of Walter Rose will be unveiled at Southern Cemetery on Sunday, June 24, at 2.30 p.m.—"Hawkhead House," Old Glossop, Derbyshire.

SAFIR.—The memorial stone in loving memory of our dear father, Phillip Safir, will be consecrated at Edmonton Cemetery on Sunday, June 24, at 3 p.m.

SHINBERG.—The memorial stone in loving memory of the late Louis Shinberg will be consecrated at the Bottom Cemetery, Gildersome, on Sunday, June 24, at 11.30 a.m. Leaving Chapeltown Road Synagogue at 11.15 a.m.

UTAL.—The memorial stone in loving memory of the late Mrs. Sophia Utal will be consecrated at Edmonton Cemetery, N.18, on Sunday, June 24, at 3.30 p.m. Please accept this as the only intimation.

VENIS.—The memorial stone in memory of our darling husband and father, Marks Venis, of 14, Teignmouth Road, N.W.2, will be set on Sunday, June 24, at 3 p.m. prompt, at Willesden Cemetery.

ZWEIG.—The memorial stone in loving memory of my dear wife, Hettie Zweig, will be consecrated at Willesden Cemetery on Sunday, June 24, at 12 noon.

TUESDAY, JUNE 26

JACOBS.—The memorial stone in memory of Percy Jacobs will be consecrated at Willesden Cemetery on Tuesday, June 26, at 4.30 p.m.

THANKS FOR CONDOLENCES

The Cohen-Botcher family wish to thank Rabbi Szpetman, the Rev. J. Herman, the Rev. J. H. Goldstein, and the Rev. A. Amias, of the West End Chased Ve-Amas, relatives, and friends for their sincere sympathy and condolence received in the recent sad bereavement of their mother.—18, Milward Street, E.1.

The wife and family of the late Mr. S. Danser, of 13, Nyetimber Hill, Bevendean, Brighton, wish to express their thanks to ministers, relatives, and friends for their kind expressions of sympathy received in their recent sad bereavement.

Mrs. Lily Defries and daughter, June (Mrs. Gerald Silver), wish to thank all their very kind friends and relatives for visits, letters, and expressions of sympathy in their sad and tragic bereavement.—87, Ivor Court, Gloucester Place, N.W.1.

The wife, sons, and family of the late Herman Goldstone sincerely thank ministers, relatives, and friends for visits, letters, expressions of sympathy, and wonderful respect shown in their recent sad bereavement.—25, Ravensway, Prestwich, Lancs.

The family of the late Louis Hartman wish to thank relatives, ministers, and friends for visits and letters of sympathy in their recent bereavement.—141, Sandringham Road, Dalston, E.8.

Mrs. Rose Hiller and family thank clergy and committees of West End Great Synagogue and Brighton and Hove New Synagogue, relatives, and friends for letters and kind expressions of sympathy in their sad loss.—89, Furze Croft, Hove, Sussex.

Mr. Bert Hodes, son, Anthony, Mrs. J. Latner, brother, and sisters of the late Mrs. Esther Hodes (née Latner) wish to thank ministers, relatives, and friends for their visits, kind letters, and messages of condolence received in their recent sad bereavement.—347, North Circular Road, Neasden, N.W.10.

The wife of the late Alfred Kaye wishes to thank relatives and numerous friends for their kind visits and letters of sympathy in her sad bereavement.—100, Preston New Road, Southport.

The husband and family of the late Celia Levene sincerely thank ministers, relatives, and friends for visits, letters, and expressions of sympathy received in their recent bereavement.—3, Palatine Road, N.16.

Mr. Lew Ruda and Mr. and Mrs. Nat Conn wish to thank all ministers, relatives, and friends for their kind visits, letters, and expressions of sympathy in their recent sad bereavement.—410, Westhorne Avenue, Eltham, S.E.9.

Thanks for Condolences—(*continued*)

Mrs. Sophie Pearce and family wish to thank relatives, ministers, and friends for their kind visits, and letters of sympathy in the sad loss of a dear husband and father.—Harry Pearce, 63, Priory Gardens, W.5.

The family of the late Alfred R. Shipman wish to thank all their relatives and friends for their kind letters and expressions of sympathy in their recent bereavement.

The husband and family of the late Ray Singer wish to thank the Rev. I. Landau, relatives, and friends for their kind visits, letters, and expressions of sympathy in their recent sad bereavement.

BIRTHDAYS, FELICITATIONS, ETC.

Mazzeltov to mum and dad, Ray (née Morris) and Sam Friedentag, on their Ruby Wedding, June 18. May they have good health and happiness for many years to come. With love from their children, Bertha, Sidney, and Frances, son-in-law, Rube, daughter-in-law, Rose, and grandchildren, Michael, David, Jennifer, David, and Susan.

PERSONAL

Mr. J. E. Cohen, of 27, Chessington Avenue, Finchley, London, N.3, sincerely thanks all his relatives and friends for their very good wishes received during his recent illness, and is happy to say that he has now fully recovered.

Zvi Kessler, from Kibbutz Nirim, wishes to say "Shalom" and thanks to Mr. and Mrs. Behrman and Victor, Mrs. Bolter, and all those who have made his stay in London so pleasant.

Accommodation wanted for girl student, 18 years, for 12 months, from Sept; near bus or trains to High Holborn; exchange accommodation for similar student in good-class home in Manchester.—Box W32, J.C.

Catch tonight's post with a donation for the Royal Air Force Benevolent Fund. In 1955 well over £500,000 was disbursed by the Fund, more than £190,000 being spent on education alone. This year we still need your help to ensure that we may maintain the proud record of never withholding assistance when merited.—Please send your donation to the Hon. Treasurer, R.A.F. Benevolent Fund, 67, Portland Place, London, W.1. (Registered under the War Charities Act, 1940).

Couple wanted to share car (Humber Hawk) to Cannes, August 12 to 30 (flying to Calais).—VAL. 2237; evenings, VAL. 3894.

French family required who are interested to take college girl, 14½ years, for 2 weeks' holiday to improve her French. Parents quite prepared to pay.—Mrs. Finer, 20, Haslemere Gardens, London, N.3.

Holiday exchange required by Anglo-Jewish family for daughter, aged 15, with French-Jewish girl similar age; full particulars exchanged.—Summers, 36, Chelmsford Square, London, N.W.10.

Israeli educational exchange. Refined family, modern house, beautiful scenery, 4 miles Tel Aviv, desires accommodation for daughter (16) for one year to practise good English in exchange for a boy or girl similar age desiring practise Modern Hebrew. Alternatively as paying guest.—Refer to Z. Stalbow, 54, Margaret Street, London, W.1.

Lady, 26, wishing to holiday in Italy August 19-Sept. 2, seeks lady companion or join party.—Box W61, J.C.

London girl, 20, Orthodox, seeks holiday as paying guest, July 29-August 12, with family (girl similar age): Ireland, English coast.—Box W42, J.C.

Venice. 2/3 seats. Velox; departing night July 19, returning August 6.—BIS. 8082 day, STA. 7079 evening.

2 car seats available, August 5-19, South France or Italy; share expenses.—AMHerst 2757 (day).

PERSONAL (TRADE)

A car-hire service, self-drive. Fleet of latest models, also vans. Best rates, business, etc.—Home & Overseas Motors, 160, Finchley Rd., N.W.3. (HAMpstead 0087-8-9.)

A complete furnishing service. Built-in furniture and fitments, upholstery and curtains. Repairs and repolishing.—S. M. Sage, 18, Ivimey St., E.2. (BIShopsgate 8296.)

A personal service. Built-in furniture and kitchen fitments; estimates free.—Mark Goodman, 10, Median Road, E.5. (AMH. 6469.)

A profitable service. Have your furniture bleached, repaired, or repolished by actual manufacturers of fine art furniture; estimates given for built-in fitments.—Harry Cohen (Furniture) Ltd., 20, Holywell Row, London, E.C.2. 'Phone: BIShopsgate 4129. Sunday appointments arranged. (Established 50 years.)

Add to your sales by using 3-D colour photography—the most up-to-date method of showing all your products in a few moments. Write or 'phone for a representative, who will demonstrate this selling medium to you.—Larkin Bros. Ltd., 201, High Holborn, W.C.1. (HOLborn 6871.)

Are you furnishing? We can make anything in high-class furniture. Bleaching, repolishing, repairing, and reupholstering also undertaken.—S. Rosenberg (Furniture) Ltd., 115/125, Hackney Road, E.2. ('Phone: SHO. 7112/8169.) Open Sundays 10.30 to 2.

Carpets cleaned in your home, electric process, 2/- per square yard. Upholstered suites £3.—'Phone Bartons Cleaning Enterprises, WELbeck 6655.

Corsets, brassieres, corselettes made to measure. Specialises in difficult figures; all repairs done; moderate prices.—PRI. 8495 and Box W67, J.C.

Curtains, bedspreads, draperies, pelmets, headboards distinctively tailored to measure and fitted free within 14 days, by highly reputable furnishing specialist employing skilled craftsmen. Superior workmanship, reasonable charges, and courteous personal attention assured.—Channack, COPpermill 1403, or SPEedwell 0415 evenings.

Down Quilt Re-cover Service, 7-10 days. Bedding purified, remade as new on premises. We make quilted bedspreads, latest styles.—Cecel Laufer (estab. 1888), 45 & 57, Wentworth St., E.1. (BIS. 2957.)

Dutch Maid will launder exquisitely by hand, shirts, blouses, curtains, table linen, etc. Don't take our word for it, prove our perfection. Personal supervision Mrs. M. Keen. 'Phone: HAMp. 6651. Collection, delivery.—329, West End Lane, West Hampstead.

Enjoy the luxury of guaranteed rubber floors expertly laid by H. Emanuel Ltd., 1035, Finchley Road, N.W.11. (MEAdway 2415/1273.)

Fitted carpets. First-class work; large stocks of carpet; 15% saving.—Ilford Carpet Co., 123, Eastern Ave., Ilford. (VAL. 2237.)

Flooring specialists. Parquet laid, cleaned, repaired; also cork, rubber, plastic, and tiles laid.—Graham Floorings Ltd., 476, Archway Road, N.6.—MOU. 2475/6.

THE JEWISH CHRONICLE

Prices Per Copy Abroad

AUSTRALIA	10 Pence
BELGIUM	5.50 Francs
CANADA	15 Cents
EIRE	6 Pence
FRANCE (air mail)	50 Francs
HOLLAND	35 Cents
ISRAEL (air mail)	275 Prutot
NEW ZEALAND	8 Pence
RHODESIA	10 Pence
SOUTH AFRICA	9 Pence
TURKEY	30 Piastres
U.S.A.	15 Cents

Personal Trade—(*continued*)

Josef Shoes, 235, Cricklewood Broadway, N.W.2, start their sale on June 15. Beautiful shoes, all hand made, at below cost price.

Mr. M. Davidson, F.S.M.C. (Ophthalmic Optician), is in attendance at the Hatton Optical Co., Ltd., 19, Hatton Garden, E.C.1. ('Phone: HOL. 8193.)

Mr. B. Tobin, F.B.O.A., F.S.M.C., consulting ophthalmic optician, has transferred to modern premises at 129, Whitechapel Road, E.1. ('Phone: BIS. 7069.)

Parquet, wood block, strip, and rubber floors supplied and laid, also old floors repaired, resurfaced, and polished. Fixed prices and first-class workmanship.—Conrad Lewis, 15, Algernon Road, Hendon, N.W.4. (HENdon 7125/9638.)

3-piece suites cleaned in your home, 25/-; carpets cleaned, dyed, laid, repaired, altered by craftsmen.—'Phone (evenings): MAI. 1221.

PUBLIC NOTICES

Re ISAAC GOLDBERG deceased

late of 14, Milverton Road, Willesden, Middlesex, who died on the 21st June, 1954.

NOTICE IS HEREBY GIVEN that creditors and other persons having claims against the estate of the above deceased should give notice thereof in writing to Thornton Lynne & Lawson of 56, Portland Place, London, W.1, who are Solicitors to the Executors of the Will of the said deceased not later than the 31st August, 1956 after which time the Executors intend to distribute the estate of the said Isaac Goldberg among the parties entitled thereto having regard only to the claims of which notice has been then received by the said Solicitors.

THORNTON, LYNNE & LAWSON,
56, Portland Place,
London, W.1.
Solicitors.

Re ALEXANDER GORDON deceased

Pursuant to Sec. 27, of the Trustee Act 1925

NOTICE IS HEREBY GIVEN that any person having a claim against or an interest in the estate of Alexander Gordon late of 73, Highfield Gardens, London, N.W.11, Woollen Merchant who died on the 2nd day of February, 1956, is hereby required to send particulars in writing of his claim or interest to Isaac Gordon and Bevis Gordon Executors of the Will of the said Deceased or to the undersigned Solicitors for the Executors on or before the 20th day of August 1956 after which date the estate of the said Deceased will be distributed by the Executors among the persons entitled thereto having regard only to the claims and interests of which they have had notice.

DATED this 8th day of June, 1956.

TEFF & TEFF,
232/8 Bishopsgate,
LONDON, E.C.2,
Solicitors for the Executors.

Re HETTY MATHIAS deceased

Pursuant to Sec. 27 of the Trustee Act 1925

NOTICE IS HEREBY GIVEN that any person having a claim against or an interest in the estate of Hetty Mathias of 25 Jeymer Avenue London N.W.2, formerly of 68 Colvestone Crescent, London E.8, Spinster who died on the 25th day of March 1956 is hereby required to send particulars in writing of his claim or interest to Newman Lewis Mathias Administrator of the Estate of the said Deceased or to the undersigned Solicitors for the Administrator on or before the 20th day of August 1956 after which date the estate of the said Deceased will be distributed by the Administrator among the persons entitled thereto having regard only to the claims and interests of which they have had notice.

Dated this 11th day of June, 1956.

TEFF & TEFF,
232/8 Bishopsgate,
London, E.C.2,
Solicitors for the Administrator.

COMMUNAL NOTICES

ק״ק כנסת ישרא

UNITED SYNAGOGUE

COCKFOSTERS & N. SOUTHGATE DISTRICT SYNAGOGUE
Old Farm Ave., N.14.

ON Sabbath, June 16, a special Tercentenary service will be held in this synagogue, conducted by the Rev. R. Lubofsky and Chazan, Mr. N. Margolis. The Mayor and Mayoress of Southgate will be present, accompanied by the Town Clerk, Mayor's Chaplain, and Aldermen of the Borough of Southgate. The service will commence at 9 a.m. prompt.

DOLLIS HILL SYNAGOGUE
Parkside, N.W.2

A SIYUM on Tractate Berakoth, followed by a Shalosh Seudoth will be held on Saturday, June 16, 1956, at 8.30 p.m. The Hadran will be given by Rabbi Dr. H. Rabinowicz, B.A.

MARBLE ARCH & DISTRICT (AFFILIATED) SYNAGOGUE
32, Gt. Cumberland Place, W.1

SERVICES are held at the above address as follows: Friday evenings at 8; Saturday mornings at 9.30; Saturday evenings (in summer) Mincha at 8.45. Preacher this Sabbath, Rabbi Morris Swift (on visit from America). Service conducted by the Rev. L. Bryll. All are welcome.

NORTH LONDON SYNAGOGUE
Lofting Road, N.1

A CIVIC service will be held on Sunday, June 17, 1956, at 4 p.m. His Worship the Mayor of Finsbury, Alderman M. Cliffe (a member of the synagogue), and the Mayoress, Aldermen, and Councillors of the Borough will attend. Their Worships the Mayors of other Metropolitan Boroughs will also attend. The sermon will be preached by the Mayor's Chaplain, the Rev. N. Bergerman, B.A., minister of the synagogue. The synagogue choir will assist at the service.

WILLESDEN SYNAGOGUE
Brondesbury Park-Heathfield Park, N.W.2

THE Honorary Officers, in conjunction with the Ladies' Guild, invite all local residents to a kiddush to be held in the synagogue hall tomorrow (Sabbath), following the morning service, in honour of Mr. and Mrs. John M. Shaftesley, on the occasion of Mr. Shaftesley's award of the O.B.E.

ישיבת ״ ץ חיים״

TREE OF LIFE COLLEGE

Thrawl Street, London, E.1

The public are cordially invited to a

שיעור (בנדרים דף ב׳)

which will be given by

Rabbi Dayan Abramsky שליט״א

in the Yeshivah on Tuesday, June 19, at 5.30 p.m.

INSTITUTE OF JEWISH STUDIES, MANCHESTER
"Stenecourt," Singleton Rd., Salford, 7, Lancs
(Broughton 4027)
Session 1956/7

APPLICATIONS for research scholarships are invited from post-graduate or advanced students who wish to join the Institute. Lecture courses are offered in the main branches of Jewish learning.—Applications should be addressed to the Registrar, Institute of Jewish Studies, address as above.

COMMUNAL APPOINTMENTS

UNITED SYNAGOGUE

BRIXTON SYNAGOGUE, Effra Road, S.W.2. Applications are invited for the office of assistant minister (whole time); salary £650 p a, plus the appropriate children's allowance; contributory superannuation and pensions scheme; applicants must be under 45 (unless already in the service of the United Synagogue); must have (or be able to obtain) Chief Rabbi's Certificate; and must pass medical examination; duties as defined by the Laws, Byelaws, and Regulations of the United Synagogue, together with such other duties as Council or Board of Management may from time to time assign, including, if required, supervising and/or teaching in Hebrew and Religion Classes, and the traditional Reading of the Sacred Scrolls read at synagogue services; election and engagement subject to the Laws, Byelaws, and Regulations of the United Synagogue.—Applications in writing, stating age, qualifications, experience, etc., accompanied by copies of testimonials, must reach the synagogue (addressed to the Wardens) within 21 days of the appearance of this advertisement.

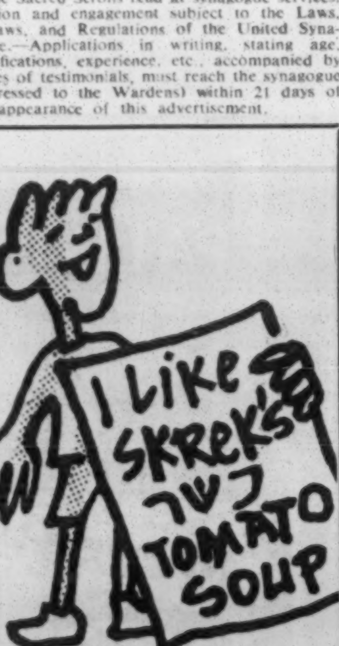

Hechsher from Rabbi B. Rogosnitzky, Rav of Cardiff.

J. SKREK & CO. LTD.
CARDIFF

Communal Appointments—(*continued*)

GREEN AND SEA POINT HEBREW CONGREGATION

Marais Rd., Sea Point, South Africa.

Applications are invited from candidates with Rabbinical diploma and University degree by recognised authority to occupy the position of

MINISTER-RABBI

to one of the largest, Orthodox, independent and active congregations in South Africa.

Applicants should state their age, marital state experience in Ministerial and Communal affairs and Youth activities and forward copies of testimonials and photograph. The salary will be commensurate with the capabilities and experience of the successful candidate whose duties will commence *not earlier* than December 1, 1956. The advertising of this vacancy will not debar the Congregation from extending a "call," should it so desire. Applications will be treated in the strictest confidence and should be forwarded with least delay after the appearance of this advertisement to the President.

MINISTER required for the Glasgow New Synagogue (Constituent of the Association of Synagogues in Great Britain). Salary commencing between £750 and £850 p a, rising annually; superannuation, etc.—Inquiries, which will be treated in the strictest confidence, should be addressed to the Hon. Sec., Glasgow New Synagogue, 306, Albert Drive, Glasgow, S.1.

THE Jewish community of the Philippines invites applications for the position of minister-cantor-teacher; applicant need not necessarily be a rabbi, but must be able to carry out duties of a minister, such as leading prayers, solemnising marriages, funerals, etc., should have a pleasant voice and some musical background to be able to perform duties of a cantor; should be familiar with all Jewish ritual, if possible also be a Shochet; applicant should be a qualified teacher; the community offers a salary of U.S.A.$450 per month, subject to increase after trial period; free apartment, water, electricity; travelling expenses to Manila to be reimbursed.—Applications should be made in writing to Box S18, J.C.

SALES BY AUCTION

GOLDSCHMIDT & HOWLAND

15, Heath Street, Hampstead
('Phone: HAMpstead 4404)

WEST HAMPSTEAD, 19, Fairhazel Gardens. Excellent position for buses, stations, & shops; well maintained N.B. RES.; 6 bedrms; 2 bathrms; 2 fine receps; clkrm; offices; garden with open aspect; part c h; AUCTION, June 28.

FINCHLEY CENTRAL. Easy walking distance Tube, shops, & buses. HAMILTON HOUSE, HENDON AVENUE. Well appt. Det. D-F N.B. Res; FREEHOLD; 5 bedrms; billiard-, dressing-rm; 2 bathrms; 3 fine receps; lnge hall; clkrm; offices; lge gdn; det gge; part c h; parquet floors. AUCTION, JUNE 28.

VALUABLE investment. Freehold ground rents of £50 per annum, with revers on at June, 1966, secured on 13 uniquely situated cottage residences and 4 medium-size villas, No. 1-13, Wildwood Grove, and 1-4, Wildwood Terrace, North End, Hampstead; immediately adjacent to Hampstead Heath; to be sold by auction June 28, 1956. Surveyors, Craig Hall & Co., 39, Lombard Street, E.C.3. (MANsion House 1951.)—GOLDSCHMIDT & HOWLAND as above.

55, CLIFTON HILL, ST. JOHN'S WOOD, N.W.8

Delightful, spacious property, ideal private residence or conversion.
EXCELLENT CONDITION.
7 bedrooms, 3 bathrooms, cloakroom, hall, dining-room, fine drawing-room, modern kitchen, store-rooms, secluded garden.
Freehold. For sale
BY PUBLIC AUCTION on Wednesday, July 25, 1956, or by private treaty beforehand.
Full particulars:

MAPLE & CO. LTD.,
5, Grafton St., W.1 ('phone HYDe Park 4685), and at Tottenham Court Rd., W.1.

HOUSES, FLATS, ROOMS WANTED FURNISHED OR UNFURNISHED

BETTER type of 4/5-bedroomed house reqd Hampstead Gdn Suburb Hampstead, Finchley, Hendon, Golders Green, or similar area.—Please 'phone HENdon 1442.

FLAT urgently reqd; couple, 2 children; quiet habits; references.—Solomon, ROYal 4711.

FLATS reqd urgently; f & f purchased; waiting tenants.—Norman Townley, TUDor 5665.

FOR speedy letting of your furnished house/flat consult Greenwood & Co. (HEN. 7888-9.)

HSES & bungalows urgently req N.W. area for waiting applicants; speedy sales negotiated; details please.—Daniel. (HEN. 6226/7.)

REQUIRED. Flat for season or house for permanent residence in Westcliff or Golders Green.—Box W48, J.C.

TO let with speed, it's Greenwood you need. Flats urg req; top prices f/f.—HEN. 7888-9.

URGENT. Modern flat in N.16 or E.5; any price paid for f & f.—STEpney 1051.

WE have a large Jewish clientele seeking nice houses in the Neasden, Dollis Hill, Wembley, and Kingsbury areas, who are prepared to pay top prices, free of mortgage complications; if you are contemplating selling your property now or in the future, would you please contact Silcliffe & Co., Neasden's leading estate agents (Mr. Denis Coberman, Principal), 378, Neasden Lane, N.W.10. (GLAdstone 4749 & 5623.)

MARCO ESTATES, Flat Specialists
36, Sackville Street, W.1 (MAYfair 2702/3)
Require unfurnished flats up to rentals of £1,000 p a; fixtures and fittings or contents purchased.

LAND FOR SALE

FOR development. Quarter acre site in heart of Harrow; close station, shop, house & 10 garages; 2 extensive road frontages; unlimited possibilities; freehold; auction June 27.—E. Beckett, F.A.I., 46, Station Road, North Harrow. (HARrow 6111/3.)

SNARESBROOK. Desirable plot 38 ft x 230 ft; 2 mins Central Line and shops; facing wooded Crown land; existing front wall and fence; £1,700.—WANstead 3871.

HOUSES, FLATS, ROOMS, TO LET OR FOR SALE, FURN. OR UNFURN.

ABERCROMBIE & EDMUNDS
Chartered Auctioneers & Surveyors
97, High Rd., Willesden, N.W.10 (WIL. 5202/3)
CRICKLEWOOD, N.W.2. Vacant pos; 6 bedrms; 3 receps; kit & bathrm; freehold; very good condition; price £3,250.—Apply Manager, F. M. Hooper, A.V.I.

ASHMORE & CO. (SUN 1177/8/9)
The Quadrant, Hendon, N.W.4
GOLDERS GREEN (high-class res rd). 3 mins all amenities; superior, det, dble-fronted res; spacious hall; clkrm; 3 impressive receps, includ magnificent lnge (20ft x 19 ft); lge, well-apptd kit; 4 bedrms & dressing-rm; tld bathrm; dble gge; small gdn; £8,500 fhld (offer).
HENDON (near Henlys Corner). Superior & spacious, 3-bedrm res; 2 exclnt receps; 3rd bedrm 12ft x 8ft; lge kit/bkfst-rm; delightful gdn; brk gge; exclnt dec order; £4,250.

BERRY ESTATES COMPANY
34, Watford Way, Hendon, N.W.4
(HEN. 6421/1441) and at
12, New College Parade, Finchley Road, N.W.3
(PRI. 6633/4)
HENDON LANE, N.3. Det, mod, double-fronted res; large rooms; lounge hall; 2 spacious receps; morning-room & kit; downstairs clkrm; 5 bedrms; lux bathrm (pink & black vitrolite); sep w c, low-flush suite; good gdn; lge gge; fhld, £7,750.
MILL HILL, N.W.7 (2 mins buses, shops). Mod. semi-det; 3 bedrms; 2 lge receps; lge kit; bathrm; sep w c; gge sp; neat gdn; fhld; £3,500

BLADE & CO.,
F.A.L.P.A., M.R.San.I.,
(in association with Messrs. Claud W. Dennis)
Incorporated Auctioneers, House, Land & Estate Agents
3, Chase Side, Southgate, N.14
(PALmers Green 2216/7)
SOUTHGATE/WYNCHGATE. Most-sought-after lovely posn; 5 mins shops, tube, buses; mod, s-d res; exclnt order; spac rms; 3 lge bedrms; 2 lge receps; lge kit; domestic blr; cabinets; dnstrs w c; mod tld bathrm; sep w c; immersion; lge maintained gdn; brk gge, sep drive-in; freehold, £3,950; pos end September. Sole agents.
SOUTHGATE. Mod, s-d, halls-adjg res; 3 mins tube, shops, 1 min buses; parq lnge/hall; dnstrs clkrm; 3 lge bedrms; square kit; blr, cabinets; tld bathrm; sep w c; lge, well-maintained gdn; gge, sep drive-in; freehold, £3,800.

CARR, SON & WOODLEY LTD.
142, Brent Street (HENdon 7864/6212)
GOLDERS GREEN (close all amenities). Attractive, s-d; 3 double bedrms; tld bathrm; sep w c; semi-lounge hall; 2 receps; morning-room & kitchenette; good gdn; brick gge; £4,250, fhld, or offer.
HENDON. Mod, lge-type, s-d; 3 good bedrms; lux bathrm; sep w-c; 2 receps; lge ftd kitchen; btfl gdn; brick gge; exclnt dec condtn; £4,500, or offer.
MILL HILL. Superb, "Nicholls"-built, det ppty, situate in beautifully laid-out and secluded grounds; 4 bedrms; mod tld bathrm; 2 receps (21ft lounge); morning-rm; half-tld kitchen; downstairs clkrm; parquet floors; lge garage; £7,500, fhld, or offer.

CHAMBERLAIN & WILLOWS
The North London Auctioneers, Surveyors, and Estate Agents, of 1, Stamford Hill (opposite Cazenove Road), N.16 (STA. 4667/8), have the following properties to offer for sale with vacant possession:
LORDSHIP ROAD, N.16 (opposite Bearsted Maternity Home). Superior, bay-fronted, family residence; 6 bedrooms; bathroom; 3 reception rooms; kitchen and usual offices; gardens front and rear; leasehold; price £3,550.
OSBALDESTON Road, N.16. Full vacant possession; needs some redecoration; price, freehold, £2,400.
CLAPTON, E.5. Ultra-modern house; 4 bedrooms; bathroom; 2 reception rooms (intercommunicating); morning-room; kitchen and usual offices; excellent decorative condition; double garage; freehold, £4,100.
RENTS COLLECTED. ESTATES MANAGED. AUCTION SALES HELD REGULARLY.
For further details apply above office.
STA. 4667/8.

Ask **W. CHASES, F.V.I.,**
if a house you wish to sell or buy.
GOLDERS GREEN. Attr, mod, res; 4 good bedrms; 2 lge receps; mrng-rm; kit; lnge hall; w c; tld bathrm; sep w c; nice gdn; gge available; bargain; quick sale; £4,250 fhld. Another Willesden: ult-mod, lux in every detail; det, d-f res; 5 bedrms; 2 lge intercom receps; study; mrng-rm; American-style kit; lnge hall; 2 bathrms; 4 w cs; gge; terrace gdn; incl carpets, f & f; £7,500.
Sole agent selected properties all areas £2,000-£16,000.—Apply W. Chases, F.V.I., 128, Osbaldeston Road, N.16.

CHATTIN & SON
41, Walm Lane, Willesden Green, N.W.2
(WILlesden 3911-3912)
ATTRACTIVE, detached, "Simmonds"-built house. Own entrance drive; 3 reception rooms; cloakroom & kitchen quarters; 5 bedrooms; bathroom; garage; long lease; owner leaving district.—Apply Chattin & Son, sole agents, as above.

COWAN & BARTON
9a & 9b, Walm Lane, N.W.2 (WIL. 6565)
WILLESDEN, S-c, grnd-flr maisonnette flat, built post-war; 4 rooms; kit; bathrm; garage; garden; part c h; lease about 7 years; rent £250 p a excl; f & f at valuation; £900.
GOLDERS GREEN. S-d hse; 4 bedrms; bath; sep w c; 2 receps; lge kit; gge; long lease; £3,350.

I. DANIEL (HEN. 6226/7)
10a Watford Way (5 drs Hendon Central tube)
HENDON. Compact, mod, s-d; min shops, buses; 2 receps; 3 bedrms; tld kit; new blr; gge fhld, £3,250.
EDGWARE. Conv tube; s-d, "Heygate"-blt; 2 receps; mod fplces; 3 bedrms; blt-in wardrobes; gge; fhld, £3,650.
HENDON/MILL HILL (near tube). Mod, s-d res, blt 18 years; 2 receps; lge ftd sun lnge; very lge kit; 3 bedrms; luxury bathrm; £4,150 fhld.
HENDON CENT. Exclnt posn; well-apptd, 4-bedrm ppty; lnge hall; 2 receps; mrng-rm; mod bathrm; lge gdns; gge; £5,250 fhld.

GRAHAM & SCOTT
85, Chase Side, Southgate, London, N.14
(PALmers Green 0235/8—4 lines)
SOUTHGATE (Wynchgate). Extremely attractive, mod, "halls-adjg" res, 7 mins' walk tube, shops, 1 min buses; 4 bedrms; 2 receps (one oak flrd); oak-flrd lounge hall; dnstrs clkrm; kit & bathrm; gardens overlooking park; det brick garage 21′ long; £4,350, freehold, or offer.
SOUTHGATE. Delightful det res, 1 min buses & 10 mins' walk tube & shops; 3 bedrms; 2 receps; kit & bathrm; sep w c; lge garden; attached brick garage, sep drive-in; £3,600, or offer, freehold.
COCKFOSTERS. Charming, mod, s-d, sun-trap res, 3 mins' walk buses to tube, or 10 mins' walk tube, shops; 3 bedrms; 2 receps; kit & bathrm; w c; garden; garage space; £2,750, or offer, freehold.

FLATS FOR SALE

GREAT NORTH WAY, HENDON, N.W.4

FROM **£4,050** LEASEHOLD

99 years' lease; g r from £15 per annum; 3 excellent bedrooms; large lounge; beautifully appointed kitchen and bathroom; part electric central heating; wood-block flooring; garages at small extra cost.

SUBSTANTIAL MORTGAGES AVAILABLE
FREE CAR TO VIEW BY APPOINTMENT

DAVIS ESTATES, LTD.,
346/350, Kilburn High Road, N.W.6. ('Phone: MAIda Vale 6011.)

ELLIS & CO.
52, Golders Green Road, N.W.11 (SPE. 1014/5)
and at
Swiss Cottage Station, N.W.6 (PRI. 0011/3)
GOLDERS GREEN. Freehold res; 2 receps; mrng-rm; 4 bedrms; 2 bathrms; kit; price, including valuable fittings, £4,250.
FINCHLEY ROAD (off). Mod res; 2 receps; 3 bedrms; kit & bathrm; £2,500.
WEMBLEY PARK. Attractive, newly decorated; mod res; 2 receps; clkrm; 3 bedrms; kit & bathrm; garage & garden; freehold, £3,600.

PHILIP FISHER & CO.
116, Station Road, Edgware (EDGware 5536/7)
STANMORE (5 mins walk of synagogue, Stanmore tube stn.—Bakerloo Line). A superior, det res, blt by "Dymock"; comprising 4 bedrms (3 dble); ½-tld bathroom; sep w c; wide entrance hall with clkrm off; 2 lge receps; spac, well-ftd brkfst-room/kit; light-oak-strip flrng on grnd flr; lge brk gge; rateable value £70; beautiful, laid-out gdns; highly recommended at £5,250 fhld.
EDGWARE, magnificent, det, mod-type "Curton"-blt hse, convenient for shops, buses, stn, and synagogue; 3 good bedrms; lux bathrm; sep toilet; lnge hall; clkrm; 2 intercom receps; mrng-rm; kit; brk gge at side; lovely gdns; immac condtn throughout; £5,650 fhld.
EDGWARE (1 min of new United Synagogue, just off 113 bus, close shops). Ult-mod, "Roger Malcolm"-blt hse, with spac rms; wide entrance hall with clkrm; 2 receps; good sq kit with stainless-steel sink unit; gas Ideal blr; 3 bedrms; lux bathrm, with vitrolite walls; sep w c (low-flush suite); det, brk gge at side; lovely gdns; requires some decoration; price £4,950 or offer fhld; recommended by sole agents.

GREENWOOD & CO. (HEN. 7888-9)
52, Vivian Avenue, Hendon, N.W.4
HENDON CENTRAL. Det, ult-mod; 4 bedrms; 2 receps; lnge hall; dnstrs clkrm (h/c); mrng-rm; kit; bathrm; brick gge; exclnt condtn; 76 years' lease; £6,500.
FLATS. Marble Arch: s-c, 5 rms, kit, bathrm, c h w, porter, lift, £7 10s. p w incl, lease, f/f £1,300; Golders Green: s-c flat (above shops), 4 rms, kit, bathrm, £4 10s. p w, lease, complete home £1,000.

MOSS KAYE & CO., OF EDGWARE
86, Edgware Way, Edgware (STO. 5555/6/7)
EDGWARE/MILL HILL. Attr, mod, s-d ppty, in exclnt dec condtn thro'out; 3 good bedrms; 2 exclnt receps; mod, well-ftd kit; ½-tld bathrm; sep w c; det gge; lovely gdns; bargain; £3,250, fhld.
EDGWARE. Imposing, det, ult-mod-style res; 3 exclnt bedrms (1st 17′ x 14′); 2 delightful intercom receps; mod fplces; lux bathrm; sep w c; det brk gge; pretty gdns; £3,650, fhld.

LESLIE LEIGH & CO.
140, High Street, Edgware (EDGware 4491/2)
(immediately facing Canons Drive)
EDGWARE (off Green Lane). Spacious, "Curton"-blt; 3 bedrms; 2 lge receps (18-ft lnge); bathrm; sep w c; ½-tld kit; brk gge; only £3,550 fhld, or near offer.
STANMORE/EDGWARE (adj shops/stn). Det, blt 1938; broad hall with toilet; 2 receps; lge kit; 4 bedrms (3 dble); mod bathrm; sep w c; brk gge; lovely gdn; £5,250 fhld, or offer.

LEWIS & CO., A.R.I.C.S., F.A.I.
Chartered Surveyors & Estate Agents
163, Cricklewood Broadway, N.W.2
(GLA. 6694/7)
GOLDERS GREEN. Modern, semi-detached house, few minutes' buses; 3 bedrooms; tiled bathroom; separate w c; 2 reception rooms; morning-room; tiled kitchen; freehold, £3,400.
GOLDERS GREEN. Well-built, semi-detached, family house, close to shops and buses; 5 bedrms; bathrm; 2 reception rooms; morning room; kitchen; redecorated; freehold, £4,400.

MARCO ESTATES, Flat Specialists
36, Sackville Street, W.1 (MAYfair 2702/3)
BRONDESBURY, N.W.2. Excellent self-contained flat, with part c h & c h w; gdn; brick-built gge; kit & bathrm; rent £300 p a incl; f & f for disposal.

MENDOZA & CO.
Auctioneers, Land Agents, Surveyors, & Valuers,
3, Sidmouth Parade, Brondesbury Park, N.W.2
('Phone: WILlesden 6161/3)
HENDON, N.W.4. Newly constructed maisonnettes with 1 or 2 bedrms; some with garage; lease 99 years; g r £9 15s; prices from £2,150-£2,350; garage £250 extra; 85% mortgages probably available.
NEASDEN, N.W.2. Delightful, mod, s-d, fhld residence; 3 bedrms; bathrm; 2 receps; kit; garage; good dec order; £3,350.

LESLIE RAYMOND
117, Station Road (EDG. 0115)
offers
EDGWARE. "Curton"-built res, comprising: 2 good receps; well-ftd, ½-tiled kit; mod bathrm; 3 exclnt bedrms; sep w c; brick-built garage; good garden; freehold, £4,250; this property is in first-class dec condtn.
HALE LANE, Edgware. A really attractive det res, in first-class dec condtn, comprising: spac lounge hall; gent's clkrm; 2 large receps; bkfst-rm; mod kit; 4 exclnt bedrms; bathrm; sep w c; brick-built garage; attractive garden; freehold, £5,500.
CANONS PARK (near tube). A spac, mod res, having 2 receps; well-ftd kit; clkrm; 3 bedrms; partial central heating; bathrm; sep w c; ample space for garage; freehold, £3,700.

GEORGE TARATOOTY (SPE. 6755-6)
36, North End Road (next door Express Dairy), Golders Green, N.W.11
GOLDERS GREEN. Mod, s-d; 4 bedrms; 2 receps; mrng-rm; kit & bathrm; lnge-hall; car sp; fhld, £4,500, o n o.
MANOR HALL EST. Plot of land; frontage 36ft, depth 230ft; fhld, £2,500.
Many others £3,000/£15,000.—'Phone or call George Taratooty as above.

ATTRACTIVE bed-sitting-room; suit business lady; 1 min buses.—MEA. 2659.

FAVOURITE

INGRAM AVENUE, N.W.11

FINE, modern detached house on 2 floors only and in immaculate condition; gas-fired central heating throughout; 5 bedrooms, 2 bathrooms, maid's sitting-room, 3 beautiful reception rooms, large hall and vestibule; ideal for large-scale entertaining; double garage; very pleasant garden.
Leasehold over 900 years unexpired.
£14,000.—Box W10, J.C.

AN exquisite, modern residence, Hampstead, main road position. Beautifully appointed, post-war property, on two floors only; 3 bedrms; dressing-rm or 4th bedrm; 2 bathrms; 2 intercom receps; clkrm; gas central heating, oak floors; garage; freehold, £9,750.—Goldschmidt & Howland, 15, Heath Street, N.W.3. (HAMp. 4404.)

BRONDESBURY. Bed-sitting-room, use of separate kit; minute Kilburn (Met) stn and buses; ladies only.—GLA. 5564.

COMFORTABLE room, modern house, N.W.6; suit business gent.—HAMp. 5662.

DIVAN sit-room; gas ring; linen; Continental home.—GLA. 6809, 7 p.m.

EAST FINCHLEY, N.2. £6,500; built 1939; detached, double-fronted, gentleman's residence, with built-in garage; magnificent garden; 5 bedrooms (3 double, 2 single); ½-tiled bathroom; separate toilet; lounge hall with cloakrm; 3 reception rooms; very pleasant breakfast-room; large, fully tiled kitchen, with ample cupboard space; dual hot-water system; lease 78 years.—View by appointment only through Alfred Sinn & Co., The Broadway, Muswell Hill, N.10. ('Phone: TUDor 1212/2004/9393.)

EDGWARE. Mod, 4-bedrm hse, off Canons Drive; blt-in gge; £5,150 fhld.—Jay Richards & Page, 47, Manor Pk. Cres., Edgware (EDG. 3535/5700.)

ELEGANTLY furnished divan-sitting-room, pte house, central heating, own basin, service; gents only; 3 gns.—HAMp. 9105.

FURN divan-rm; Temple Fortune, N.W.11; just redec; 40/- wkly.—MEA. 3041 after 6.

FURN flat; dble bedrm, ftd basin, lnge-rm, own kit/mrng-rm, use bathrm, gge available, sup mod hse; Willesden Green.—W69, J.C.

FURN flat, Maida Vale; mansion flat, wireless, television, 'phone, ground floor; suit widower or middle-aged gentleman.—Box W9, J.C.

FURNISHED bedroom to let in W.C.1 district.—'Phone: MUS. 5962.

FURNISHED bed-sit-rm; suit gentleman or lady.—SUNnyhill 3955 or 2549.

FURNISHED flat available, N.W.11; 2 rooms & kitchen with Ascot & meter; suit professional couple.—'Phone, after 7 p.m., MEA. 1541.

GOLDERS GRN. Well-furn dble-bedrm, sit-rm, own kit; lady's hse; use gdn.—SPE. 0560.

GOLDERS GREEN. 3-bedroomed, semi-detached house, 3 mins shops, buses, trains; quiet street; excellent condition; £3,200.—'Phone: SPEedwell 5537; not Saturdays.

GOODMAYES, 9 miles City; d-f house, near shops, station, schools; large lounge, dining-room, morning-room, kitchen; all mod fireplaces; back boiler, immersion heater; 3 double bedrms, sep bathrm, 2 toilets; make two good flats; £2,900 freehold.—'Phone: Seven Kings 6765.

HAMP Gdn Sub. Bed/sit-rm; mod flat; suit business or prof lady; 2 mins stn.—Box W59, J.C.

HAMPSTEAD GARDEN SUBURB. Mod, s-d, lux residence (3 mins' shops & buses); 2 receps; kit; dnstrs clkrm; lnge-hall; 4 lge bedrms; bathrm; w c; built-in gge; c h; lovely gdn; a bargain at £6,250 leasehold.—John Haskins & Co., A.A.L.P.A., 244, Regent's Park Road, N.3. (FINchley 1157.)

HANOVER RD., Willesden. Freehold house; 3 bedrms; 3 receps; 2 kits; bathrm; 2 w cs; cons'tory; exclnt condtn; all mod fplces; no rent restrict; vac pos on compl; £3,200.—Box W6, J.C.

HOVE. Wish Rd. Furn 3-rm flat, July/Aug., 5½ gns; onwds, 3½ gns.—Box W70, J.C.

ILFORD. Attractive, s-d, sun-trap house for sale; 3 bedrms; 2 receps (intercom doors); ½-black Vitrolite bathroom & sep toilet; kitchen & deep larder; neat garden, fruit trees; det garage; freehold, £3,200.—'Phone: SEVen Kings 1706.

LARGE house to let. 8 rooms, workshop and bathroom; complete home to be sold; price £575 for contents; New Road, E.1.—Box W47, J.C.

LUXURY modern block flat, Brighton, overlooking sea, 3 bedrooms, 2 receps, 2 bathrooms, balcony, garage; rent £500 p a incl; lovely carpets, curtains, light fittings; £1,950.—Box W51, J.C.

MILL HILL, £6,750. Fhld house; 5 bedrooms, imposing hall, 2 large receps, morning room, kitchen, garage for 2 cars; perfect condtn; excellent garden with fruit trees and terrace.—'Phone MIL. 3193. No agents.

MODERN flat, Hampstead Garden; £475.—'Phone: WILlesden 2236.

NICELY furnished bed-sit-rm, modern flat, Baker St.; cooking facilities; professional or business lady.—Box S84, J.C.

RIVERSIDE (Halliford Bend, Shepperton). Charming, white-washed bungalow, facing south in secluded woodlands, yet close to shops & station; lounge; dining-room; sun lounge; large kitchen, with stainless-steel sink & Ideal boiler; bathroom; cloakroom; 4/5 bedrooms; verandahs; garage; garden ⅓ acre, with lawns to river & 150-feet mooring; excellent condition; freehold £5,500.—Penningtons, 23, The Quadrant, Richmond. ('Phone: RIC. 2255.)

SOUTHGATE borders. Modern, semi-detached house, adjoining park and convenient buses and shops; two spacious reception rooms; half-tiled kitchen; Ideal boiler; three good bedrooms; half-tiled bathroom; separate w c; detached garage; small terraced gardens front and rear; excellent condition throughout; £2,995, freehold.—W. Goodchild & Co., 4, Silver Street. (ENField 1177.)

Houses, etc., continued on page 32

ARCHBISHOP'S RECEPTION

Continued from page 1

Replying to Lord Samuel, Dr. Fisher said that toleration alone was not sufficient, and self-determination which was not subject to the laws of God was merely another form of selfishness. The real aim they should reach out for was a reconciliation of creeds and peoples united together in a bond of fellowship and co-operation.

It was in full sunshine, at 3.30 in the afternoon, that the seemingly unending queue of guests started to enter the beautiful gardens of Lambeth Palace. They were welcomed by the Archbishop and Mrs. Fisher, and by the Chief Rabbi and Mrs. Brodie (who had to cut short their stay at the party in order to leave for the United States).

Among the guests present were Mr. R. A. Butler, Lord Privy Seal and Leader of the House of Commons, and many M.P.s; the Marquis of Reading, Minister of State for Foreign Affairs, and several other peers, including Earl Jowitt, Lord Hore-Belisha, Lord Silkin, and Lord Cohen; Mrs. Norman Bentwich, Chairman of the L.C.C.; Mr. Barnett Janner, M.P., President of the Board of Deputies; Mr. B. W. Downs, Vice-Chancellor of Cambridge University; and Mr. C. Roth, Reader in Jewish Studies, University of Oxford.

The Christian churches were represented, too, apart from the Roman Catholic Church, whose leaders had seceded from the Council of Christians and Jews. To avoid placing them in an embarrassing position, no invitation was extended to them to attend the party.

On the Jewish side there was on this occasion an even closer unity than had been achieved at previous Tercentenary celebrations. For apart from the Chief Rabbi and the Haham, there were present Rabbi Dr. Leo Baeck, spiritual head of Progressive Judaism; Rabbi L. Edgar, Senior Minister of the Liberal Jewish Synagogue; Rabbi Dr. H. Reinhart, Senior Minister of the West London Synagogue; and Rabbi Dr. S. Schonfeld, Presiding Rabbi of the Union of Orthodox Hebrew Congregations. The Jewish contribution to literature, art, and entertainment was represented by the presence of Mr. Sholem Asch, Sir Jacob Epstein, K.B.E., Miss Harriet Cohen, C.B.E., and Sir Michael Balcon. The Israeli Embassy was represented by the Ambassador, Mr. E. Elath, and the Consul, Mr. R. Amir.

In the centre of the gardens there was a huge marquee, where the guests ran for cover during the short spell of rain, and where refreshments were served. Under the supervision of the Kashrus Commission there was provided a service of tea and "soft" drinks (12 gallons), 3,000 sandwiches, 1,500 pastries, and 30 lb. of assorted cakes, as well as over 1,000 ice creams and a large amount of fruit salad.

Simultaneously with the party at the gardens, in the Great Room of the Library at the Palace there was an exhibition prepared and arranged by Mr. R. D. Barnett and the Rev. W. W. Simpson with the assistance of Dr. C. R. Dodwell, Librarian at the Palace.

Most of the 57 exhibits on view had already been displayed at the Victoria and Albert Museum in January and February. Among the few new exhibits were the patent for the arms of the Regius Professor of Hebrew at Cambridge in the sixteenth century, and the Hebrew Bible of Dr. John Caius, founder of the Gonville and Caius Colleges, Cambridge, in the same period.

The Archbishop of Canterbury receiving the Tercentenary medal from Viscount Samuel

It was in the Library that the formal proceedings took place at the end of the garden party.

Opening the proceedings and introducing Lord Samuel, Mr. Butler—representing H.M. Government—said that he had for some years been associated with the Council of Christians and Jews. "Fortunately for some of you," he added, "you have not so far been troubled by my presence, but nevertheless I have always been with the Council in spirit and sympathy."

Viscount Samuel, who rose to the loud applause of the gathering that thronged into the Great Hall, began by saying that this garden party was the last of the main ceremonies which had been held in commemoration of the Tercentenary.

Thanking, on behalf of the Tercentenary Council, Dr. and Mrs. Fisher for their most kind hospitality at the garden party held under the auspices of the Council of Christians and Jews of which the Archbishop is one of the Presidents, Viscount Samuel said of Dr. Fisher: "He is not merely a formal President,

Mr. R. A. Butler addressing the gathering

but he has, since the foundation of the Council, some 14 years ago, taken the closest interest in its work, for he regards its objects as of great importance, touching, as they do, the roots of our national life. He has by so doing—by helping to found, maintain, and invigorate this Council—given a lead to all churches and guidance to public opinion and has helped to create that friendly atmosphere throughout the country—from the Queen, our patron, to our whole nation—which has made the commemoration the remarkable success it has been."

Lord Samuel asked the Archbishop to "accept the medal struck in honour of these events."

Accepting the Tercentenary medal, the Archbishop said that nothing pleased him more than to receive it from the hands of Lord Samuel.

The Archbishop said that the celebrations of the Tercentenary had been a very remarkable event and he was very glad that the final ceremony should take place at Lambeth.

Toleration Not Enough

The Archbishop pointed out that he spent a great deal of time in discovering how much certain words mattered and how important it was to define their meaning. The first word was "toleration." The Council of Christians and Jews existed to propagate toleration; that was very good. "But I believe," said Dr. Fisher, "that toleration is already a word out of date, because if you look at it closely it is a negative, neutral word which means putting up as best you can with other people, leaving them to themselves. Let us by all means preach toleration and live it, but do not let us think that we have covered by it all our Jewish or Christian or human duty."

Posing the question "what is the next stage (after toleration) in human history?" the Archbishop stated that it was almost always a demand for self-determination.

"I personally think," Dr. Fisher continued, "that the word itself declares its own insufficiency." For whenever the word "self" was used "we are on dangerous ground." If self-determination was not subject to the laws of God it was only another form of selfishness.

"We, therefore, cannot go from toleration to self-determination and stop there," said Dr. Fisher. "We must go further, beyond toleration to reconciliation, to a reconciled society in which people accept each other in a bond of fellowship and co-operation."

The proceedings were recorded by the Hebrew Section of the B.B.C. for a broadcast to Israel. The B.B.C. televised, on Tuesday evening, the general scene in the gardens as well as close-ups of small groups in conversation.

[Photos by Emanuel

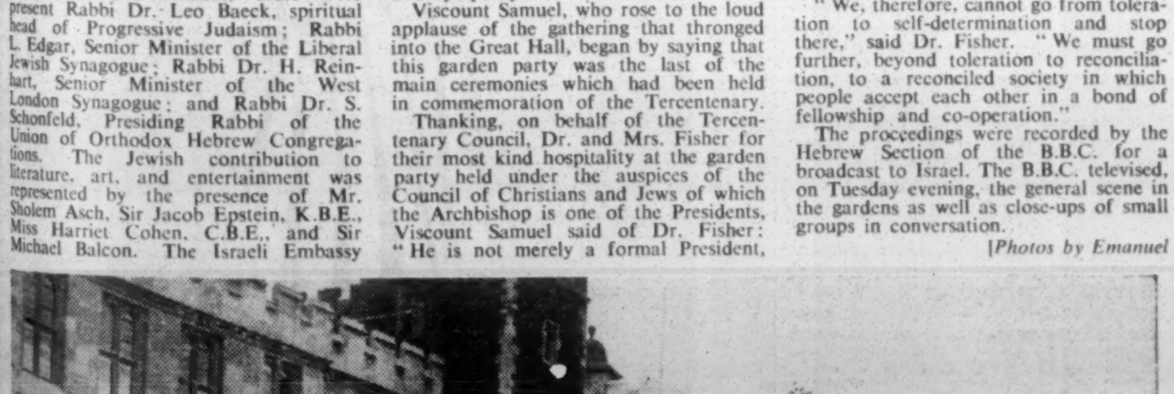

A long queue of guests waiting to be formally received by the Archbishop of Canterbury and the Chief Rabbi

SERMON FOR THE WEEK

KIDDUSH HASHEM

THE first thirteen verses of Numbers xx contain more pathos than any other chapter of the Pentateuch. They describe the "sin of Moses"—the only occasion when the great Lawgiver, in a momentary fit of temper, albeit as a result of intense exasperation, relaxed his self-control and disobeyed a Divine command.

Moses, the man who served his people so well and his God so faithfully, who was so frequently provoked by his ungrateful people, had committed a grievous offence. An unruly throng, who showed so little appreciation of their leader's efforts on their behalf, were so constant in their disobedience, were ever ready to complain of deprivation and were so uncouth in the expression of their grievances, had once again provoked him with their ingratitude, just because he could not slake their thirst. They strove to humiliate him, showing no sympathy even for the sorrow he had recently had to bear in the loss of his sister. Thus, under the strain of the new provocation, he failed to obey the command to address the rock, but instead raised his staff and in a fit of passion smote it. The waters gushed forth; the people's thirst was satisfied; but Moses had offended. For this offence he was to suffer a grievous punishment; he was to be denied the privilege of seeing the fruits of his life's labours. He was debarred from entering the Promised Land.

WHAT justified the imposition of so severe a punishment for this single offence? The context gives the answer. Moses had displayed lack of faith and had neglected the opportunity to sanctify God's name publicly. For all his life's devotion to God's work, this offence could not be overlooked.

This is indeed an object lesson in the responsibility for *Kiddush Hashem* which must constantly be borne. It is a responsibility which devolves with particular severity on those who hold prominent positions in society. By virtue of their office they stand constantly exposed to public gaze. Their words and deeds are subject to the closest scrutiny and even criticism. The slightest deviation will be condemned. Their lives must of necessity be exemplary and their actions beyond reproach.

This standard of conduct demanded of an individual occupying high office is equally required of a people who, by nature of their calling and selection, hold exalted rank. They, too, need to be ever conscious of the responsibility which they bear. Israel, as a people, were selected from among the heathen nations to bear the badge of holiness. Their mode of life, the sanctity of their faith and the binding force of the Commandments are a constant challenge to their loyalty and require the imposition of severe self-discipline.

THEY, too, stand exposed to the critical gaze of the nations. This demands that they remain faithful to their charge and maintain eternal vigilance in the promotion and preservation of *Kiddush Hashem*. The slightest neglect, even under provocation, calls forth condemnation. There can be no plea of extenuating circumstances, for the place which Israel occupies in world history is unique. "You only have I known of all the families of the earth; therefore I will visit upon you all your iniquities" (Amos iii, 2).

The passing of the centuries has proved the truth of this assertion. The experience of Moses is shared by all those who claim adherence to the "Law of Moses." Jewry must strive to be free from sin and must be conscious at all times of the incomparable responsibility it has to bear.

DANGER TO ORTHODOXY IN BRITAIN

Chief Rabbi's Warning

[COMMUNICATED]

The Chief Rabbi spoke on "The Task and Place of Orthodox Youth Movements in the Anglo-Jewish Community" to a gathering of the North London Group of Ezra-Poale Agudat Israel, at the Simon Diamond Hall of the Finsbury Park Synagogue, Princess Crescent, N.4, at an Oneg Shabbat on Saturday evening.

Rabbi Brodie pointed out that the very freedom and equality of opportunity which Jews enjoyed in this country was the greatest danger to Orthodox Judaism. "The temptation for Jews to avail themselves of the many chances to distinguish themselves in the arts and sciences or the commercial world at the expense of their Jewish faith is very great," he said.

Mr. K. M. Jacobsen, Hon. Secretary of Poale Agudat Israel of Great Britain, presided.

THIS is the Gin...

... FOR A PERFECT 'GIN AND FRENCH'

There's no doubt about it—"Gin and French" made with Gordon's* is the perennial reviver and appetizer-in-chief to the whole civilized world! If you want to be among the experts . . . make it like this:

Mix 2/3 GORDON'S with 1/3 French Vermouth and serve with a twist of lemon peel. The experts have good reason for using GORDON'S ... for GORDON'S Gin is the Heart of a Good Cocktail

*ASK FOR IT BY NAME

Gordon's

Stands Supreme

MAX. PRICES: BOTTLE 34/6 · ½ BOTTLE 18/- · ¼ BOTTLE 9/5 · MINIATURE 3/8 · U.K. ONLY

NEW CHAIRMAN FOR J. LYONS

Major Montague Gluckstein, O.B.E., aged 69, who has been Chairman of J. Lyons & Co. since 1950 and has served the company for 55 years, is relinquishing the chairmanship. He is being succeeded by his cousin, one of the managing directors, Mr. Isidore M. Gluckstein, who is 65 years of age.

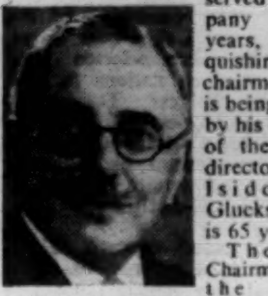

Mr. I. Gluckstein

The retiring Chairman created the well-known "Nippy" symbol of catering services to the public and the series "Where's George ?—Gone to Lyonch."

Mr. Isidore Gluckstein joined the staff of Lyons after the First World War as an apprentice in the kitchens of the Trocadero Restaurant. During the last war he was the manager responsible for the overall control of the 250 Lyons teashops in London and the provinces. Mr. Gluckstein is a Trustee of the Liberal Jewish Synagogue.

JEWISH AGENCY
Education Department
77, Great Russell Street, W.C.1
MUSeum 3815
ADVANCE NOTICE
EUROPEAN HEBREW SEMINAR
This summer's course will take place in Holland (directed by Dr. Joseph Melkman, representative of the Department) from August 9-26, 1956.
Lecturers: Prof. Nathan Rotenstreich (Hebrew University), Mr. S. Yizhar (writer and novelist).
Lecturer in T'nach: Dr. E. Z. Melamed (Hebrew University).
The course is for advanced and higher intermediate students only.
Students will be responsible for their own fare but will be charged a nominal fee only for maintenance.
Accommodation is limited—please make early application to the Secretary at the above address.

THE ZIONIST FEDERATION OF GREAT BRITAIN AND IRELAND
is organising a group for the
ISRAEL SEMINAR FOR ACTIVE WORKERS
arranged by the Jewish Agency
August 8—29: Jerusalem Tel Aviv & Haifa
Lectures by leading personalities—extensive tours—visits to important institutions and settlements.
PARTICIPANTS RESPONSIBLE FOR FARES ONLY
For information please apply to the Secretary, Z.F., 77, Gt. Russell Street, W.C.1.

JEWS' COLLEGE, LONDON
ANNUAL SPEECH DAY
The Speech Day proceedings of Jews' College will be held on
SUNDAY, JULY 8, at 3 p.m.
in the
ADOLPH TUCK HALL,
Woburn House, Tavistock Square, W.C.1
when
LEON ROTH, Esq., M.A., D.Phil., F.B.A., will preside.
All friends of the College and its students will be cordially welcomed.
M. Stephany, Secretary.

JACK MAZIN LTD.
The Jewish Book Specialists
41, BERWICK STREET
(Oxford Street), LONDON, W.1
'Phone: GERrard 7519
LONDON'S MOST UP-TO-DATE JEWISH BOOK STORE for
GIFTS
suitable for all ages
TALITHIM, TEFILLIN, MEZUZOTH, etc., and ALL RELIGIOUS REQUISITES ALWAYS IN STOCK.
Open: Mon. to Fri. 9 a.m. to 6 p.m.
Sunday 10 a.m. to 2 p.m.

ISRAEL'S BORDER
A CALL TO JEWISH YOUTH
YOUTH RALLY
(ORGANISED BY COMBINED JEWISH YOUTH MOVEMENTS)
at GOLDERS GREEN SYNAGOGUE HALL,
Dunstan Road, N.W.11,
on THURSDAY, JUNE 21, at 8 p.m.
Chairman: Mr. H. Landy
Guest Speaker: Mr. G. AVNER (Counsellor to Israeli Embassy).
Film Show: "THE EDGE OF DANGER"
ADMISSION FREE

Incidentally . . .

AGENCY HEAD IN ISRAEL

Few political leaders have had a more chequered career than has Mr. Meir Grossman, who in future will be in charge of the Jewish Agency's activities in Israel. A journalist by profession—he has edited newspapers in Russia and Denmark, and was co-founder of the Jewish Telegraphic Agency—and educated at universities in his native Russia and in Berlin, Mr. Grossman was associated with the late Vladimir Jabotinsky and the Revisionist Movement and assisted Jabotinsky in his efforts to form the Jewish Legion. He later founded the Jewish State Party, which merged with the Revisionists after the Second World War. But in 1950 Mr. Grossman was expelled by the new United Cherut and Revisionist Party. He later joined the General Zionists and two years ago became head of the Jewish Agency's Economic Department.

• • •

A HEADMASTER'S CAREER

Mr. Abraham J. Marks, who has been appointed by the Anglo-Jewish Association headmaster of the Selim School, Aden, has had a most unusual career. In 1941, at the age of 19, he became a radio officer in the Merchant Navy, and at the end of the war he considered taking up teaching, but owing to the difficulty of obtaining a place in a training college spent two years on whaling expeditions in the Antarctic. In 1948, however, he obtained an entrance to the Wymondham Training College in Norfolk, and a year later was awarded a Ministry of Education Teaching Certificate. Since then he has taught in a number of schools in Yorkshire and Hampshire, and is at present senior assistant to the headmaster of the junior section of the Royal Alexandra and Albert School at Reigate. Mr. Marks is the Commanding Officer of the school's Sea Cadet unit and is in charge of physical education for the whole school. Mr. Marks, who is a gifted musician, will leave for Aden early in August to replace Mr. Robin Gilbert, who will be returning to England in July after two years' service.

• • •

LONG LOST RELATION

Two little boys, cousins, used to play together in Russia. They were then only eight years of age, and when the Revolution dispersed their families to different countries they might easily have forgotten each other. But one in particular always remembered, even 30 years later, when he was an interior decorator in New York. One day a client asked him to look at his apartment, and on the wall was a picture signed Pricert—his own name. Remembering that his young cousin had a passion for scribbling, he found the name of the art dealer from his client and from the dealer the painter's address—in Paris. His letter was at once answered in the affirmative, and that was what led to the first New York show of Raphael Pricert; who has been exhibiting in London.

• • •

RIDING FOR A FALL

The resignation, last week, of Mr. David Marshall, the first Chief Minister of Singapore, spells the end of the meteoric political career of an extraordinary man. It also draws the curtain over the unusual spectacle of a Jew of Iraqi origin seeking to incorporate a British colony into a Moslem Federation (of Malay States). No one realised better than Mr. Marshall that even the first step in that direction was a task which could tax to the utmost an even more experienced politician than he was. At a gathering of Maccabi during his last visit to London Mr. Marshall compared his position to that of a young lady who wanted to ride a horse for the first time. When she asked the riding mistress for a horse she quickly added: "But mind you, I have never ridden one before." "Never mind," came the reply, "the horse I am giving you has not been ridden yet either!"

• • •

SPASTIC BOY WONDER

Eleven-year-old Jeffery Janet, of Ilford, is blind, unable to walk, and weighs only three stone, but he has an amazing memory with a "lightning calculator" brain. Jeffery, an only child—he is registered with the Jewish Blind Society—was born a spastic. A specialist told his parents that he would be an imbecile and could not live longer than 18 months, but he has confounded the gloomy prognostications of medical experts. By a method known only to himself he can work out the day on which any date falls in past or future years. Though his hands, too, are crippled, he is learning to master a Braille machine.

• • •

WONDERFUL POSTMEN

This paper has for over a century been famous among Jewish communities on the Continent, and I was therefore delighted to receive a letter, from a Jewish correspondent in Poland, addressed to "The Jewish Chronicle, The Organ of British Jewry, Established in 1841." But I am sorry that the correspondent thought it necessary to add "32 Furnival Street, London"! I recall that on occasions in the past we have received letters from abroad addressed simply "The Jewish Chronicle, England." May I suggest that "our postmen are wonderful"?

CHRONICLER

• • •

The J.C. 100 Years Ago

The following is an extract from THE JEWISH CHRONICLE *of Sivan 10, 5616—June 13, 1856:*

The Rev. H. Crawford, a Christian missionary at Jerusalem, writes on his work in the missionary publication, "Jewish Intelligence": "I called on R. N.— and found him occupied (as he has often been of late) in playing backgammon, and he seemed too much occupied with his game to attend to me. I sat for a time, but it appeared to be a lost visit. . . . I saw a fine looking Ashkenaz at work in a smith's shop. . . . We went into the shop and began to speak with him. He . . . continued his work, and the strokes of his hammer drowned his voice and ours. . . . Such rounds as these . . . show us what helpless beings we are.

TRIBUTES TO RABBI LESLIE EDGAR

25 Years at Liberal Synagogue

By a Jewish Chronicle Reporter

Many tributes were paid to Rabbi Leslie I. Edgar, Senior Minister of the Liberal Jewish Synagogue, at a gathering held at the synagogue (28 St. John's Wood Road, N.W.8) to mark the completion of his 25 years' service to the congregation.

Rabbi L. Edgar

At the annual meeting of the synagogue, which preceded the reception for Rabbi Edgar, the President, Sir Louis Gluckstein, Q.C., condemned examples of "deplorable intolerance" by spiritual leaders of the Orthodox section of the community towards the Progressive section.

Sir Louis, in moving the adoption of the annual report, said that the membership of the synagogue continued to expand in a most satisfactory manner and that the activities of its members were numerous and important.

There was no doubt, he went on, that the Liberal Jewish presentation of Judaism was becoming increasingly popular and that "the exaggerations and slanders of its opponents were now seen in their true light and accordingly discounted by fair-minded members of the community." It was indeed a remarkable thing that in the Tercentenary Year, when so much stress was being laid on the virtues of tolerance by Jews and non-Jews alike, the spiritual leaders of the Orthodox section of the Jewish community were giving examples of deplorable intolerance towards the Liberal and Progressive minority in Anglo-Jewry."

The accounts were presented by Mr. Ronald M. Simon, one of the Treasurers.

Rabbi Edgar said that there was no doubt that Liberal Judaism was now a well-established element in Anglo-Jewry. A few obscurantists—a dwindling minority—would not acknowledge this fact.

Nearly 1,800 new members had joined the Liberal Jewish Synagogue during the past ten years, he stated.

The following were elected: Sir Louis Gluckstein, President; Mr. Leslie Prince, C.C., Auditor; and Mr. R. Herrmann, Mr. B. Jacobs, Mr. E. M. Joseph, C.B.E., Mr. K. M. Lazarus, Mr. H. Salmon, and Mr. R. M. Simon, Council.

At the gathering to mark Rabbi Edgar's 25 years' completion of service with the synagogue, Sir Louis Gluckstein, who presided, paid tribute to the minister's distinguished services to the congregation and to the community.

Sir Louis read messages of congratulations to Rabbi Edgar from the Haham, Rabbi Dr. S. Gaon, the Dean of St. Paul's, Dr. W. R. Matthews, and others. He presented the minister with an inscribed silver tankard as a token of the congregation's esteem.

The Hon. Lily H. Montagu, C.B.E., J.P., read messages of good wishes to Rabbi Edgar from many parts of the world.

Rabbi Edgar responded.

Before the annual meeting, a stone in the wall of the synagogue was consecrated by Rabbi Edgar and unveiled by Sir Louis Gluckstein in commemoration of the restoration and rededication of the synagogue, which was partially destroyed by a bomb in 1940. Miss Lily Montagu gave an address.

YOU are specially invited to talks on Beauty by Madam Rose Laird, Monday, Tuesday, Wednesday, and Thursday, commencing at 3.30. Tickets free by return. 'Phone Langham 3000.

FOR WIMBLEDON
PRIDE of the well-dressed woman, thoroughbred sleek lines coolly, crisply tailored in a wonderful fabric consisting of 55% Terylene and 45% worsted that holds its bandbox-fresh texture through many washings. Choose from pink, blue, white, primrose, and natural. Sizes 36, 38, and 40, also in these sizes for the woman who is 5ft. 2in. and under. Specially designed for easy washing and the pleats stay put.
At a well spent 13 guineas
Our Fashion Specialist Elinor Temple deals personally with all post orders. She will gladly send you a range of patterns on request.
I SPY
The lightweight Summer Suit is much in vogue just now. We have one of London's finest collections in Rayon, Silk, Linen and other smart materials. On the first floor—why not call?
MARSHALL & SNELGROVE
OXFORD STREET W.1.
'Phone orders LANgham 3000

Social & Personal

The CHIEF RABBI and Mrs. Brodie, who left by air for the United States on Tuesday, received many messages of good wishes on their departure, for which they have expressed their appreciation.

Mr. and Mrs. David KESSLER have returned from Italy.

Professor Max APT will be 87, and Mr. Frank A. ROSSDALE 63, tomorrow; Mr. A. G. BROTMAN will be 60 on Sunday; Rabbi Dr. J. RABBINOWITZ will be 64 on Monday; Dr. Robert WELTSCH will be 65, and Mr. Barnett JANNER, M.P., 64, on Wednesday.

A daughter, Rosemary Shelley (their first child), was born on June 11, 1956, at West Middlesex Hospital, Isleworth, Middlesex, to Marjorie (née Selinger [Zeller]), wife of David G. ANGEL, of 18 Lion Court, Twickenham, Middlesex.

A daughter (Elizabeth Jane) was born on June 7, 1956, at Fernwood Nursing Home, to Ruth (née Sotnick) and Gerald S. BAKER, of 20 Oakfield Road, Gosforth, Newcastle upon Tyne.

A son (Howard Stuart) was born on June 7, 1956, at Northlands Nursing Home, Cardiff, to Renée (née Madolney) and Alfred A. BROWN, of 20 St. Ambrose Road, Heath, Cardiff.

A son (Gary Earl) was born on June 9, 1956, in St. David's Wing, Royal Northern Hospital, to Frances (née Babson), wife of Sydney CHRISTIE, of 3 Highpoint, Highgate, N.6.

A son (Nigel Andrew) was born on June 7, 1956, in St. David's Wing, Royal Northern Hospital, N.7, to Valerie Ruth (née Curtis), wife of David A. CODRON, of 21 Ossulton Way, London, N.2.

A son (David Mark) was born on June 1, 1956, at Hatch St. Nursing Home, to Beulah (née Bloom) and Ellis FREEDMAN, of 8 Rathdown Villas, Terenure, Dublin.

A son, David Albert (דוד אליהו) was born on June 13, 1956, at Queen Mary's Maternity Home, N.W.3, to Marie (née Wyner) and Felix GORDON, of 12 Beechwood Hall, N.3.

A son (Nicholas Simon Barry) was born on June 10, 1956, at Queen Charlotte's Hospital, W.6, to Margaret (née Bergbaum), wife of Sidney GOULD, of 76 Kew Bridge Court, W.4.

A son (Geofrey Allen) was born on June 5, 1956, at City of London Maternity Hospital, N.4, to Sadie (née Yankovitch) and Joseph GRAHAM, of 15 Firsby Road, N.16.

A son (Douglas Franklyn) was born on Thursday, June 7, 1956, in the Lindo Wing, St. Mary's Hospital, to Bernice (née Davis), wife of Harold GRIVER, of 66 Pangbourne Drive, Stanmore, Middlesex.

A son (David Alan) was born on June 9, 1956, in the Lindo Wing, St. Mary's Hospital, W.2, to Evelyn (née Rosen) and Alfred KEISNER, of 1 Gurney Drive, Hampstead Garden Suburb, N.2.

A son (Howard Martin) was born on June 8, at Stroud Maternity Hospital, to Leila (née Rapaport) and Stephen LIPSEY, of Minchinhampton, Gloucestershire.

A son (Richard Antony) was born on June 7, 1956, at St. George's Hospital, to Antoinette Rosslyn (née Rose), wife of Victor Jack LISSACK, of 57 Clifton Court, London, N.W.8.

A daughter (Lisbeth Anne) was born on Sunday, June 10, 1956, at Elizabeth Garrett Anderson Maternity Hospital, 40 Belsize Grove, N.W.3, to Rachel (née Mercado) and Alan MINDEL, of 28 Riverside Drive, N.W.11.

A daughter, Gillian Frances (their second child), was born on Saturday, June 9, 1956, at the Bearsted Memorial Hospital, N.16, to Minnie (Micky) (née Atkins), wife of Harry MORRIS, of 58 St. Margaret's Road, Edgware, Middlesex.

A son, Raymond (their second), was born on June 5, 1956, in the Lindo Wing, St. Mary's Hospital, Paddington, to Sylvia (née Fordham), wife of Harry MOSS, of 5 Dutton House, Gravel Lane, E.1.

A son (David Malcolm) was born on Sunday, June 10, 1956, to Barbara (née Adlestone), wife of Dr. Aubrey SHARE, of 360 Alwoodley Lane, Leeds, 17.

A son, John Laurence (their third child), was born on Thursday, June 7, 1956, at the City of London Maternity Hospital, to Betty (née Godstone) and Henry SHULMAN, of 115 Minchenden Crescent, Southgate, N.14.

BARMITZVAH

Stanley David, younger son of Mr. and Mrs. Maurice DOVER, of 49 Sherbrooke Avenue, Glasgow, S.1, will read Maftir and Haftara at Garnethill Synagogue, on Saturday, June 23, 1956.

Stephen Andrew, son of Mr. and Mrs. Henry D. JACKSON, of 24 Rathdown Crescent, Terenure, Dublin, will read a portion of the Law and Haftara at Adelaide Road Synagogue on Saturday, June 23, 1956.

Ian Victor, elder son of Mr. and Mrs. Joseph LANDAU, of 201 Alexandra Road, Sunderland, will read Maftir and Haftara on Saturday, June 23, 1956, at Ryhope Road Synagogue, Sunderland. Kiddush will be held in the Synagogue Hall after the service. Individual invitations are not being issued.

Richard Ian, younger son of Mr. and Mrs. Asher LOFTUS, of 1 Spaniards Close, Hampstead, N.W.11, will read the Sjdra at Hampstead Garden Suburb Synagogue, Norrice Lea, on Saturday, June 23, 1956.

Martin, only son of Mr. and Mrs. Alfred MORRIS, of 27 Cheyne Walk, Hendon, N.W.4, will read Maftir and Haftara at Hendon Synagogue, Raleigh Close, N.W.4, on Saturday, June 16, 1956.

Philip, son of Mr. and Mrs. David PITTACK, of 28 Chailey Street, Clapton, E.5, will read a portion of the Law at Clapton Synagogue, Lea Bridge Road, E.5, on June 23, 1956. Relatives and friends are invited to the kiddush, which will be held at home.

Graham Robin, only son of Mr. and Mrs. Joseph SLYPER, of "Gransly," 52 Connaught Drive, N.W.11, will read a portion of the Law at Finchley Synagogue, Kinloss Gardens, N.3, on Saturday, June 16, 1956. Kiddush will be held at home after the service.

Nigel David, son of Beryl and Cyril SPIER, of 18 Danes Road, Fallowfield, Manchester, will read a portion of the Law on Saturday, June 23, 1956, at Wilbraham Road Synagogue, Manchester, 14. Kiddush will be held in the Synagogue Hall This is the only intimation.

Anthony John, only son of Dr. and Mrs. Harry SUGARÉ, of 140 King Lane, Harrogate Road, Leeds, 17, will read Maftir and Haftara at Moortown Synagogue, Shadwell Lane, Leeds, 17, on Saturday, June 23, 1956.

Antony Julian, younger son of Mr. and Mrs. Samuel TAUB, of 36 Bancroft Avenue, N.2, will read Sidra and Haftara on Shabbat, June 16, 1956 (Parsha Chuckat), at Hampstead Garden Suburb Synagogue, Norrice Lea, N.2.

FORTHCOMING MARRIAGES

DR. R. ANTEBI AND MISS VAN-DER-VELDE

The engagement is announced of Raymond N. Antebi, younger son of Mr. and Mrs. M. Antebi, of Alexandria, to Anna, daughter of Mr. and Mrs. Philip Van-der-Velde and granddaughter of the late Rev. B. and Mrs. Bindman, of 57 Harlsey Road, Hartburn, Stockton-on-Tees.

MR. M. ANTHONY AND MISS F. CONDON

The engagement is announced of Michael, only son of Mr. and Mrs. Morris Anthony, of 49 Russell Gardens, N.W.11, to Frances, younger daughter of Mrs. Morris Fineberg and the late Mr. Sydney Condon, and step-daughter of Mr. Morris Fineberg, of 20 Greenhalgh Walk, N.2.

MR. M. BERMAN AND MISS Z. HOBERMAN

The engagement is announced of Maurice, elder son of Mr. and Mrs. L. Berman, of 12 Cranley Road, Westcliff-on-Sea, Essex, to Zelda, only daughter of Mr. and Mrs. B. Hoberman, of 174 Sandringham Road, Hackney, E.8.

MR. H. N. CUTNER AND MISS J. SHERMAN

The engagement is announced of Harold (Harry), only son of Mr. and Mrs. J. Cutner, of 33 Dobree Avenue, Willesden, N.W.10, to June Lucille, only daughter of Mr. and Mrs. S. Sherman, of 17 Gunton Road, Clapton, E.5.

LIEUT. H. L. FREEMAN, R.A.M.C., AND MISS S. J. CASKET

The engagement is announced of Dr. Hugh Lionel Freeman, M.A., B.M., B.Ch. (Oxon.), only son of Mr. and Mrs. Bernard Freeman, of Spring Bank, Ashley Road, Altrincham, Cheshire, to Sally Joan (on her 21st birthday), elder daughter of Mr. and Mrs. Philip Casket, of 39 Old Hall Road, Broughton Park, Salford, 7, Lancs.

MR. M. GREEN AND MISS A. QUADRAT

The engagement is announced of Michael, elder son of Mr. and Mrs. Morris Green, of 10 Hillcrest Gardens, Finchley, N.3, to Adrienne, only child of Mr. and Mrs. Jack Quadrat, of 55 Eyre Court, St. John's Wood, N.W.8.

MR. S. M. HORWICH AND MISS S. SIMONS

The engagement is announced of Selwyn Martin, eldest son of Mr. and Mrs. David Horwich, of 35 Old Hall Road, Broughton Park, Salford, 7, to Shirley, daughter of Mrs. L. Simons and the late Ben David (Barney) Simons, of 5 Castleton Road, Broughton Park, Salford, 7. A reception will be held at the Prestwich Odeon on Sunday, June 24, 1956, from 3 to 6 p.m., to which relatives and friends are invited.

MR. L. HUGLIN AND MISS M. LEWIS

The engagement is announced of Leonard, elder son of Mr. and Mrs. J. Joseph Huglin, of 18 Childwall Valley Road, Liverpool, 16, to Maureen, only daughter of Mr. and Mrs. Eli Lewis, of 9 Sinclair Drive, Liverpool, 18. A reception will be held on Sunday, July 8, 1956, from 3 to 6 p.m., at Greenbank Drive Synagogue Hall, to which all relatives and friends are invited.

MR. S. KAYE AND MISS D. MAY

The engagement is announced of Stanley, only son of Mr. and Mrs. John Kaye, of 15 Whitely Road, N.17, to Doris, only daughter of Mr. and Mrs. David May, of 64 Brookside Road, N.W.11.

MR. J. MARCO AND MISS J. SILVERMAN

The engagement is announced of Julian, son of Mr. and Mrs. H. Marco, of 4A Langdale Road, Hove, 3, Sussex, to Jacqueline, younger daughter of Mr. and Mrs. H. Silverman, of 56 Chandos Road, Willesden Green, London, N.W.2.

DR. C. MAXWELL AND MISS L. GLASSMAN

The engagement is announced of Cyril Maxwell, M.B., Ch.B., son of Mr. and Mrs. M. Maxwell, of 1 Summerdale Terrace, Liverpool, 15, to Luise, daughter of Mr. and Mrs. H. H. Glassman, of "High-Raise," Quarry Street, Woolton, Liverpool.

MR. B. MINDELL AND MISS LEHRFREUND

The engagement is announced of Bertram Mindell, B.Sc. (Econ.), younger son of the late Mr. A. S. Mindell, M.Com., F.R.EcS., and of Mrs. L. Mindell, of 65 Barkston Gardens, S.W.5, and grandson of the late Rabbi and Mrs. I. H. Daiches, of Leeds, to Ruth Miriam, elder daughter of Mr. and Mrs. S. Lehrfreund, of 3 Princes Park Avenue, N.W.11.

MR. N. NORMAND AND MISS J. SOLOMON

The engagement is announced of Nat, only son of Mr. and Mrs. Jack Normand, of 6 Glen Gardens, Falkirk, to Josephine, daughter of the late Mr. and Mrs. Myer Solomon, of Leeds, and niece of Mr. and Mrs. Sydney Abrahams, of 3 Cheviot Road, Newlands, Glasgow.

MR. A. H. PAPERT AND MISS G. MOSS

The engagement is announced of Alan Harvey, younger son of Mr. and Mrs. J. L. Papert, of Johannesburg, South Africa, to Gloria, only daughter of Mr. and Mrs. Manny Moss, of 123 Lapwing Lane, Didsbury.

MR. N. H. SAUNDERS AND MISS P. GLAZER

The engagement is announced of Neville Harvey Saunders, B.Sc., elder son of Mrs. Gertrude Saunders, of 23 St. Martin's Crescent, Leeds, 7, to Phyllis, only daughter of Mr. and Mrs. Simon (Jimmy) Glazer, of 12 St. Martin's Crescent, Leeds, 7.

MR. E. D. SHORTT AND MISS D. VAN GELDEREN

The engagement is announced of Ellis, younger son of Ivan Shortt, J.P., and Mrs. Shortt, of 6 Carisbrooke Road, Edgbaston, Birmingham, 17, to Diana, elder daughter of Mr. and Mrs. Stanley van Gelderen, of 27 Ridge Hill, London, N.W.11.

MR. H. SIMMONS AND MISS S. A. GORDON

The engagement is announced of Hilton, only son of Mr. and Mrs. H. Simmons, of 425 Ecclesall Road, Sheffield, 11, to Sheila Audrey, only daughter of Mr. and Mrs. J. Gordon, of 54 Archer Lane, Sheffield, 7. A reception will be held at The Centre, Psalter Lane, on Sunday, June 24, 1956, at 3.30 p.m. Individual invitations to relatives and friends are not being issued.

MR. S. J. TAYLOR AND MISS J. ELBOGEN

The engagement is announced of Stanley Jeffrey, only son of Mr. and Mrs. J. Taylor, of 435 Street Lane, Leeds, 17, to Janice Elaine, only daughter of Mr. and Mrs. J. Elbogen, of 707 Scott Hall Road, Leeds, 17.

MR. A. S. UNERMAN AND MISS T. PLACKS

The engagement is announced of Alan Sidney, younger son of Mr. and Mrs. Joseph Unerman, of "Longridge," 8 The Avenue, Potters Bar, Middlesex, to Theresa Evelyn, only child of Mrs. Mae Placks and the late Hyman Placks, of 61 Chatsworth Road, N.W.2.

MR. B. E. WEINTRAUB AND MISS J. KEYE

The engagement is announced of Barry, son of Mr. and Mrs. Samuel (Sam) Weintraub, of 38 Jarman House, Jubilee Street, London, E.1, to June, younger daughter of the late Mr. and Mrs. Max Keye, of 128 Amhurst Road, Hackney, E.8.

DR. G. W. CARP AND MISS E. FINKLE

The marriage of Gerald, second son of Mr. and Mrs. M. Carp, of 81 Lampard Grove, N.16, to Eunice, only child of Mr. and Mrs. Max Finkle, of 33 Castlewood Road, N.16, will be solemnised at New Synagogue, Egerton Road, on Sunday, June 17, 1956, at 2 p.m.

MR. H. HILLER AND MISS M. GOLDWATER

The marriage of Mr. Harry Ralph Hiller, of Flat 2, 82 Queensway, London, W.2, son of Dr. and Mrs. Ernest Hiller, of Sydney, Australia, to Miss Marion Ruth Goldwater, daughter of Mr. and Mrs. Maurice Goldwater, of 7 Manor Hall Drive, London, N.W.4, will be solemnised at Hendon Synagogue at 1.30 p.m. on Tuesday, June 19, 1956.

MR. W. SCHWARZ AND MISS D. MORGAN

The marriage will be solemnised at 2.15 p.m. on Wednesday, June 20, 1956, at Golders Green Synagogue, of Walter, younger son of Mr. and Mrs. T. Schwarz, of 27 The Park, N.W.11, to Dorothea Elizabeth, only daughter of Mr. and Mrs. Max Morgan, of 5 Gloucester Gardens, London, N.W.11.

MR. H. S. WINTON AND MISS L. R. GOLD

The marriage of Harold Stanley, only son of Mr. and Mrs. Sidney Winton, of 123 Hamilton Terrace, N.W.8, to Loretta Rene, daughter of Mr. and Mrs. Philip Gold, will be solemnised at Brondesbury Synagogue, Chevening Road, on Tuesday, June 19, 1956, at 4 p.m.

SILVER WEDDINGS

Mr. and Mrs. Hyman BERNSTEIN (Fay Shulman), of 21 Stamford Hill Mansions, Stamford Hill, N.16, announce the 25th anniversary of their marriage, which was solemnised at Philpot Street Great Synagogue, on June 16, 1931.

Mr. and Mrs. John P. LANDAU (Anne Posvolsky), of 47 Hermitage Lane, Hampstead, N.W.2, announce the 25th anniversary of their marriage, which was solemnised at Brondesbury Synagogue, Chevening Road, N.W.6, on June 21, 1931.

Mr. and Mrs. A. RADIVAN (Betty Goldstein), announce the 25th anniversary of their marriage, which was solemnised at Philpot Street Synagogue, London, on June 21, 1931. An "At Home" will be held at 7 Hillwood Avenue, Middleton Road, Manchester, on Sunday, June 24, 1956, at 7 p.m.

Mr. and Mrs. Mark ROSE (Rene Leslie), of 38 Hillside Drive, Edgware, announce the 25th anniversary of their marriage, which was solemnised at the Borough Synagogue, Walworth Road, S.E., on June 18, 1931.

Mr. and Mrs. John ROTH (Esther Silver), of "Southcote," Western Avenue, Llandaff, Cardiff, announce the 25th anniversary of their marriage, which was solemnised at the Cathedral Road Synagogue, Cardiff, on June 16, 1931.

Mr. and Mrs. Alexander RUBINSTEIN (Blanche Berg), of 55 Gresham Gardens, London, N.W.11, announce the 25th anniversary of their marriage, which was solemnised at the New West End Synagogue, St. Petersburgh Place, London, W.2, on June 21, 1931.

Rabbi and Mrs. Benjamin WYKANSKY (Freda Lichtman), of 83 Palmer Avenue, Staten Island, 2, New York (formerly of Brondesbury, London), announce the 25th anniversary of their marriage, which was solemnised at Golders Green Synagogue on June 17, 1931.

PEARL WEDDINGS

Mr. and Mrs. Maurice DAVIS, of 3 Haslemere Gardens, N.3, announce the 30th anniversary of their marriage, which was solemnised at the Great Synagogue, Duke's Place, on June 17, 1926.

Mr. and Mrs. Samuel J. GLEN (Edith Harris), of 28 The Manor House, Marylebone Road, N.W.1, and Hove, announce the 30th anniversary of their marriage, which was solemnised at South-East London Synagogue, on June 20, 1926.

DIAMOND WEDDING

Mr. and Mrs. S. HALPERN (Betty Comer), of 78 Canterbury Street, Gillingham, Kent, announce the 60th anniversary of their marriage, which was solemnised at Stepney Synagogue, London, on June 14, 1896.

Mr. and Mrs. Morris SUGARÉ (Rachel Webber) announce the 60th anniversary of their marriage, which was solemnised at the East London Synagogue on June 21, 1896.—404 Street Lane, Leeds, 17.

SERVICES AND PREACHERS

LONDON

TOMORROW (SABBATH)

Liberal Jewish, 28, St. John's Wood Road, N.W.8. The Rev. Philip Cohen. Subject: "Religion and Superstition." 11 a.m.

Forthcoming Events will be found on page 30

NOTABLE DAYS IN 1956 (5716-17)

5716			1956		
Shebat	15	New Year for Trees	Sat.	Jan.	28
Adar	11	Fast of Esther	Thurs.	Feb.	23
„	14	Purim	Sun.	„	26
Nisan	14	1st Seder Evening	Mon.	Mar.	26
„	15	Passover, 1st day	Tues.	„	27
„	16	„ 2nd day	Wed.	„	28
„	21	„ 7th day	Mon.	April	2
„	22	„ 8th day	Tues.	„	3
Iyar	18	33rd day of Omer	Sun.	„	29
Sivan	6	Pentecost, 1st day	Wed.	May	16
„	7	„ 2nd day	Thurs.	„	17
Tammuz	17	Fast of Tammuz	Tues.	June	26
Ab	9	Fast of Ab	Tues.	July	17
5717					
Tishri	1	New Year, 1st day	Thurs.	Sept.	6
„	2	„ 2nd day	Fri.	„	7
„	4	Fast of Gedaliah	Sun.	„	9
„	10	Day of Atonement	Sat.	„	15
„	15	Tabernacles, 1st day	Thurs.	„	20
„	16	„ 2nd day	Fri.	„	21
„	21	Hashana Rabba	Wed.	„	26
„	22	Shemini Atseret	Thurs.	„	27
„	23	Simchat Torah	Fri.	„	28
Kislev	25	Chanucah	Thurs.	Nov.	29
Tebet	10	Fast of Tebet	Fri.	Dec.	14

Rashe Chodashim. Shebat, Saturday, January 14. *Adar, Monday, February 13. Nisan, Tuesday, March 13. *Iyar, Thursday, April 12. Sivan, Friday, May 11. *Tammuz, Sunday, June 10. Ab, Monday, July 9. *Ellul, Wednesday, August 8. *Marcheshvan, Saturday, October 6. *Kislev, Monday, November 5. *Tebet, Wednesday, December 5.

* The previous day also is observed as Rosh Chodesh.

CALENDAR AND DIARY

Tammuz 29 days

Friday, June 15, to Friday, June 22 (Tammuz 6 to Tammuz 13)

Friday (Tammuz 6), June 15, **Sabbath begins at 8.**

Saturday (Tammuz 7), June 16. Portion of the Law (Torah) חקת Numbers xix. 1 to xxii. 1. Portion of Prophets (Haftara) Judges xi. 1-33. [Ethics 5.]

Sabbath ends (in London) at 10.17.

Friday (Tammuz 13), June 22, **Sabbath begins at 8.**

BIBLE READERS' UNION

Saturday, June 16 ..	Genesis 10
Week ending Sat., June 23	Genesis 11-17

Particulars can be obtained from the Bible Readers' Union, "Immanuel," 15 St. Andrew's Road, London, N.W.11.

Parliament

MORE WARSHIPS FOR EGYPT

Bearing Polish Ensign

From our Parliamentary Correspondent

Mr. BARNETT JANNER (Lab, Leicester, N.W.) asked the Foreign Secretary in the Commons on Wednesday whether, in view of the recent supply to Egypt of warships bearing the Polish ensign, including two destroyers, he would take steps, with the other signatories to the Tripartite Declaration, to enable Israel to obtain the arms necessary for her defence.

Mr. ANTHONY NUTTING, Minister of State for Foreign Affairs, replied that the Government had no definite information that would confirm the assumption on which the question was based. Their policy on arms to the Middle East countries, he added, remained as stated by the Foreign Secretary (Mr. Selwyn Lloyd) last March.

Mr. Janner asked that further inquiries should be made. The Egyptian press, he said, had applauded this action. Those warships were very effective and were also minelayers. They could not possibly be used for purposes referred to in the Tripartite Declaration for internal defence. If they were used they could be an effective blockade against Israel, because they could lay about 80 mines each with a speed of over 30 knots. If it was found that these warships had been supplied would the Minister see about balancing the position so far as Israel was concerned?

Mr. Nutting replied that if the Government received definite information about their supply they would take that into account in deciding their arms delivery policy.

Mr. ALFRED ROBENS (Lab., Blyth) asked whether, if this was taken into account with the report that the Czechs were likely to supply arms to Syria, was it not about time that the British Government, with the other two Powers in the Tripartite Declaration, did something about giving quality arms to Israel to maintain the balance of arms.

Mr. Nutting replied that it had been stated in the House on frequent occasions that both quality and quantity were taken into account in deciding the delivery of arms to both sides.

BRITISH TANKS FOR NASSER

Mr. NORMAN DODDS (Lab., Erith and Crayford) stated in the Commons on Tuesday that the Board of Trade had issued a licence for the export of £400,000 worth of new and second-hand Sherman tanks, which had gone to Egypt.

He was questioning Mr. PETER THORNEYCROFT, President of the Board of Trade, about exports under licence number 17B/6431/55. He asked to whom the licence had been issued, on what date the first consignment under that licence had left this country, when the order would be completed, and what was the country of destination.

Mr. Thorneycroft replied: "I do not think it would be proper to disclose details about transactions authorised under particular export licences."

Mr. Dodds asked whether Mr. Thorneycroft could deny that the tanks under the licence had gone to Egypt. "If the Minister cannot deny it, will he say why we are so helpful to a country that is so hostile to us on every occasion," he demanded.

"Why did the Government not sell them themselves at a much better price than selling them to a dealer at a give-away price?"

Mr. Thorneycroft said the licence was issued in the ordinary way under proper Government supervision.

Viscount HINCHINGBROKE (Con., Dorset, S.): "It is better to have British tanks in Egypt than Russian tanks."

There were cries of "Why?" but Mr. Thorneycroft did not offer any further comment.

BILL TO OUTLAW DISCRIMINATION

Mr. FENNER BROCKWAY (Lab., Eton and Slough) was given permission by the Commons on Tuesday to introduce a Bill "to make illegal discrimination to the detriment of any person on the grounds of colour, race, and religion in the U.K."

He said that the Bill would define such discrimination as where a person refused, withheld from, or denied facilities or advantages on the ground of the race, colour, or religion of another person.

"It is very difficult to estimate opinion on this matter," said Mr. Brockway. "There are undercurrents of feeling—it may even be in the subconscious—which will respond under favourable conditions towards, or retreat under unfavourable conditions from, racial equality. But I would say that broadly speaking the

Continued in next column

Continued from previous column

British people recognise that identity as human beings is greater than differences of race, colour, or religion.

"Recognition that all persons are born equal in rights and dignity, whatever their race, colour, or religion, is the fundamental condition of social justice, liberty, and peace."

POSTAL CENSORSHIP BY ISRAEL

M.P.'s Protest

Letters from British subjects in this country to persons in Israel, including their relations and friends, are being opened by the Israeli authorities, complained Captain H. B. KERBY (Con., Arundel and Shoreham), on Monday.

He wanted representations made to the Israeli Government with a view to having this practice stopped.

Mr. DODDS-PARKER, Joint Under-Secretary for Foreign Affairs, in a written Parliamentary reply, said that he was aware that the Government of Israel applied postal censorship under the Defence Regulations. Censorship did not cover all postal material, but was applied selectively.

"I have no reason to believe that it is applied only to letters from this country," he said. "In the circumstances it would be inappropriate to make representations to the Government of Israel on the grounds of discrimination against mail from this country."

COMMONS LUNCHEON

Mr. Barnett Janner, M.P., President of the Board of Deputies, gave a luncheon at the House of Commons yesterday (Thursday) to the Jewish representatives from overseas who attended the Tercentenary banquet at Guildhall.

PROSPECTIVE LABOUR CANDIDATE

Mr. Cecil Harold Genese, of Millway, Mill Hill, N.W.7, has been selected as prospective Labour and Co-operative Parliamentary candidate for North Hendon.

Mr. Genese represents Edgware Synagogue on the Board of Deputies and serves on the Erets Israel Committee of the Board. He is also a member of the National Executive Committee of both Poale Zion and the World Jewish Congress.

MR. BEN CANTER, the solicitor, sentenced last November to two years' imprisonment has been struck off the roll of solicitors.

About Books

ISRAEL'S GOVERNMENT

Problems of Government in the State of Israel. By the Hon. EDWIN SAMUEL. Jerusalem: *Rubin Mass.*

Reviewed by Professor NORMAN BENTWICH

Mr. Edwin Samuel's book is full of reliable information, and sound criticism of the Government of Israel. He is a candid friend of the Government, knowing it from inside, and judging it from outside with a kind detachment; and giving helpful advice for reform particularly of the Civil Service. The eight chapters of the book deal with defence problems, absorption of immigrants, party politics, the civil service, educational problems, religion and the State, etc. In 100 pages he gives a comprehensive and hopeful account of the different aspects of the young State. There are some surprising facts. The budget of Israel this year approached one billion Israeli pounds (equivalent to 200 million pounds sterling), while the budget of the Mandatory Government of Palestine in its last year was only 23 million pounds sterling. What is still more unexpected, the proportion spent on defence is much less than that in the time of the Mandate, while the proportion for development is nearly three times as great: 35 per cent, as against 13 per cent.

The author enlivens the story and its statistical foundation with bright and original reflections. He likens the observers of the United Nations on Israel's frontiers to umpires and linesmen at a football match, running up and down the borders and preventing local incidents from developing into wars. Israel is an "artificial immigration country." It can absorb large numbers of immigrants only through the investment of a prodigious quantity of capital. The Rabbinate is an "established church," maintained out of State funds; and so it is not a wholly independent body, or free to oppose the State even on matters affecting Jewish traditional observance. He suggests that there are questions in Israel on which the Chief Rabbinate in Great Britain can take a stand while the Rabbinate in Israel must remain silent.

There is little to criticise in the critic. He does not do justice to the help which the Jewish Agency and the Joint Distribution Committee received from the International Refugee Organisation in paying substantial sums for the transport of the big immigration 1948-50. And he rather strangely does not include Cherut, which today is the second largest element in the Knesset, among the four main parties which he envisages as a result of amalgamations. The book is on the whole fairly well printed in Israel. But a few misprints give an odd effect; *e.g.*, Israel in the period of mass migration resembled "a half-ton track carrying a two-ton load." This book is the most informing and illuminating account of the Government of Israel which has appeared; and it should be available in English bookshops.

BOOK BRIEFS

Escape From Germany, by Adrian Crawley (Methuen; 16s.) gives a full and authoritative history of R.A.F. escapes during the war. It is a splendid story of human courage, worthily recorded by one who was himself a R.A.F. prisoner of war. Among the Jewish heroes of this book are Warrant Officer Cyril Rofe, of London, who was awarded the Military Medal for his escape, and his fellow-escaper, Corporal Hillebrand, from Palestine.

The Angry Hills, by Leon Uris (Wingate; 13s. 6d.); a breathless tale of espionage in Greece, underlines the difficulties of neutrality in a war-ridden world and takes the reader into the nightmare existence of the Allied Underground movement.

Their Name Liveth (Imperial War Graves Commission; 5s.) contains photographs of the British Commonwealth war cemeteries in Belgium, Holland, and Germany.

Some Reflections on the Interpretation of Scripture, by Leon Roth (Liberal Jewish Synagogue; 2s.), is the Claude Montefiore Lecture for 1955. It is a delightful exposition of Jewish scholarship presented in an attractive manner for the general reader.

The Prospects for International Investment, by W. Arthur Lewis (6d.), is the 14th Montague Burton Lecture on International Relations, delivered this year at Leeds University.

HUNGARIAN JEWRY

Hungarian Premier. By NICHOLAS KALLAY. *Oxford University Press.* 42s.

Memoirs. By ADMIRAL NICHOLAS HORTHY. *Hutchinson,* 25s.

Reviewed by JOEL CANG

To the Jewish reader these two volumes bring an authoritative, if greatly abbreviated, account of the great tragedy that befell Hungarian Jews during the war, when more than 400,000, nearly half of the Jewish population, were deported by a subservient Hungarian Government at the command of Hitler. Significantly, both accounts give almost identical details of how the Jews were liquidated. The Premier, Mr. Kallay, it appears, at first took certain measures to comply with Hitler's orders. But when the Nazi demanded stronger repressions against the Jews and other refugees, he and the Regent refused to comply with German commands. The Regent pays special tribute to the Hungarian Minister for War, the late Mr. Csatay, who, even under the antisemitic Sztojay Government, when all the deportations took place, repeatedly resisted the inhumanity of the measures against Jews. Admiral Horthy claims that he did much to save as many as possible of the Hungarian Jews, and, in August, 1944, when the 170,000 Jews of Budapest, were "to be cleaned up," he ordered armoured divisions, stationed outside the capital, to be transferred to Budapest and resist the removal of Jews. This action, it appears, and that of the Swedish representative, Wallenberg, whose fate after being arrested by the Russians is still unknown, influenced the Germans to forgo their plans for the complete destruction of Hungarian Jewry.

Sympathy for Sufferers

The passages about Jews, by both authors, now exiled from their country—Mr. Kallay in Italy, and Admiral Horthy in Portugal—are sketched with a good deal of sympathy for the Jewish sufferers. Mr. Kallay maintains that until March, 1944, when he was forced to seek political asylum in the Turkish Embassy, he stood between the Germans and the doom of the Jews until "my fate was no better than theirs." On the German deportation and liquidation of Hungarian Jews, the former Hungarian Premier echoes the cry of many Jews when he says: "Accursed be the brain that conceived and the hand that carried out the devilish work against them!" He appeals to the Jewish reader, not without justification, to remember that of all the countries under German domination Hungary was the one in which the greatest number of Jews escaped alive.

"Buying and selling Jewellery to the Best Advantage"

I run a BUYING advertisement for JEWELLERY every week on this page. As a result, I buy jewellery at all prices, direct from the public.

I should like to SELL THAT JEWELLERY TO YOU. If you buy from me, you have the advantage of my buying experience of nearly 40 years in the Trade.

You pay no Manufacturer's costs, no tax. You have fine quality jewellery at about HALF THE NEW PRICE—A VERY GENUINE INVESTMENT. If you require a ring from £10 to £500, a pair of earrings, brooch, bracelet or other jewellery, I can SAVE YOU MONEY.

If unable to call at one of my four shops, please write your requirements direct to me at 325-327 Oxford Street, W.1. Yours sincerely,

Frank Crawford

We BUY fine modern and antique jewellery for our four shops and are prepared to give **MORE than the average Jeweller for quality articles.** We are particularly interested in and **PAY CASH** for . . .

Diamond & coloured stone rings	**£10—£1000**
Earrings—stud & drop	**£30—£500**
Pendants & necklaces	**£50—£1000**
Bracelets & watches	**£30—£500**
Brooches	**£10—£350**
Victorian and Georgian jewellery	**£5—£1000**

If unable to call, send parcels by registered post, and you will receive an immediate CASH OFFER without obligation to sell.

SANFORD BROS LTD.

Est. 1923

325/327 OXFORD ST., LONDON, W.1, and at 3 HOLBORN BARS, E.C.1, and 136 FENCHURCH STREET, E.C.3, and at WORTHINGTONS, Market Street, LICHFIELD.

This advertisement appeared in "Television Times" on June 15.

'IT IS PERFECTLY TRUE'

If you require an engagement ring, an investment in diamonds, a wedding present, why not come and see our stock?

BOOKS FROM THE SONCINO PRESS

A Special Book to Commemorate the Tercentenary Year

SKETCHES OF ANGLO-JEWISH HISTORY

by

JAMES PICCIOTTO

Edited, with a Prologue and an Epilogue

by

ISRAEL FINESTEIN, M.A.(Cantab.)

Picciotto, an intensely curious explorer and diarist combined, had a Boswellian eye for the significant sidelight on men and affairs. His famous SKETCHES, which first appeared in 1875, has long merited reissue.

TWO EDITIONS NOW AVAILABLE

An edition de luxe printed on mould made paper, finely bound and limited to 500 copies, and an unlimited edition. Both are specially designed and eminently suitable for prizes and presentations.

Museum House, Museum St., London, W.C.

UNITED SYNAGOGUE BUDGET PRESENTED

Deficit of Between £7,000 and £8,000

By a Jewish Chronicle Reporter

The United Synagogue finished the year 1955 with a deficit of £7,000 to £8,000, while its 24 Constituent Synagogues obtained a record total income of £288,861—£14,785 more than the previous year—this was counterbalanced by an almost equal increase in total expenditure which rose by £14,506 to the unprecedented sum of £286,345.

This was stated at the "budget meeting" of the Council of the United Synagogue, held under the chairmanship of the President of the United Synagogue, the Hon. Ewen E. S. Montagu, C.B.E., Q.C., at Woburn House, London, on Monday.

In a survey of the accounts for the past year and the estimates for 1956, Mr. F. A. Rossdale, Senior Treasurer, stated that the United Synagogue had contributed in 1955 just over £60,000 to the London Board of Jewish Religious Education (apart from withdrawals from the Reserve Fund) and would exceed that sum this year by about £5,000. He described as "scandalous" the failure of other communal bodies and provincial communities to support adequately such central communal institutions as the Chief Rabbinate, the Beth Din, and the Jewish Committee for H.M. Forces. He also announced that the Committee for Ways and Means, of which he is the Chairman, would present in the near future its findings on the financial position of the United Synagogue and proposals for improving it.

Higher Assessment Percentage

Dealing with the accounts of the Constituent Synagogues, the Treasurer stated that they had found that it would be necessary for the assessment on the gross revenue of the synagogues to be calculated at 5½ per cent instead of 4½ per cent as in the previous year. "But I desire the Council to know," he said, "that an assessment at even that high rate only produces sufficient to balance the General Purposes Account while leaving the Building Fund Account very much in overdraft; in fact, to the extent of more than £10,000."

He went on to say that the United Synagogue in 1955 finished the year some £7,000 to £8,000 in deficit, "but I hasten to add that we must not overlook that the Treasurers felt in duty bound to make provision for some synagogues to finish with a net final surplus." He added that £4,268 was to be shared among 12 synagogues compared with £3,946 shared among 11 synagogues in 1954. It was pleasing to note that the Central, Cricklewood, and Willesden Synagogues had had surpluses of income over expenditure. Unhappily, Edgware, which had comparatively recently become a Constituent Synagogue, had become an assisted synagogue owing to the impact of the capital charges in respect of their new building. Other synagogues embarking on large building schemes should carefully note that impact when planning their own undertakings.

Mr. Rossdale said that while most of the increase in the income of Constituent Synagogues had been due to the increase in membership contributions (which had risen by over £6,900), the increase in expenditure had been mainly the result of rising costs.

Turning to the General Purposes Account which, he said, conveyed in an epitomised form a picture of the work of the United Synagogue, Mr. Rossdale dealt with various communal services mainly financed by the United Synagogue.

Dealing with the accounts of the Visitation Committee he stated that after long negotiations it had succeeded in getting the grant-in-aid made by the Ministry of Health increased to £6,000 per annum. Against that they had to budget for increased expenditure for the visitation of additional hospitals and institutions.

As regards the Welfare Committee, he continued, the amount expended in 1955 was less than the previous year because of some reduction in the work undertaken—the closing of the Stamford Hill Advisory Bureau. The estimates for 1956 showed some increase, but he was confident that the Committee would ensure that expenditure was kept down as low as possible. Mr. Rossdale remarked: "On the facts as set out in this account, you may well think that the contribution of the Federation of Synagogues, which is shown as £100, must be a printer's error. I wish it were, but the figure is correct."

Claim on Shechita Board

He went on to state that the Council were of course aware of the recommendation made by the Chief Rabbi and the President that the annual sum of £2,000 received from the Board of Shechita towards services rendered by the Beth Din was inadequate, and that at least double that figure should be paid. A claim had been put forward to the Board of Shechita by the Council's Hon. Officers and he would have liked to have been able to report some progress, but unhappily he was not in a position to do so. In 1955 the United Synagogue provided nearly £9,000 to enable the London Beth Din to function, and the services rendered by that institution were available to the whole community which did not hesitate to use them, but who for the most part refused, in his opinion unreasonably, to contribute adequately for the services rendered.

Mr. Rossdale said that he wished to comment on the accounts of the Chief Rabbinate Fund "as this is not an account of the United Synagogue but of the Chief Rabbinate Council. As you know," he said, "certain large congregations of Orthodox Jews do not recognise the authority of the Chief Rabbi nor contribute to the expenses of the Chief Rabbinate. Nevertheless, these congregations do not hesitate to call on the services of the Chief Rabbi, which he readily renders. This position seems to me to be so scandalous that I hesitate to use the word which I have in mind, but when congregations pledge a contribution and do not honour their obligations when called upon so to do, it seems to me to be even worse.

"As has been the case in previous years, I have to report our complete failure to move the important provincial community of Manchester to a full sense of its responsibility. After the Chief Rabbinate Council had been in existence for four years, it was decided to reapportion the annual cost of maintaining the Office of the Chief Rabbi, estimated at some £10,000, among the contributing congregations. A special committee, set up by the Chief Rabbinate Council, found that on the basis of the previous four years' experience Manchester solemnised some 10 per cent of the total number of marriages carried out under the jurisdiction of the Chief Rabbi. It followed that Manchester's fair proportion of the cost of maintaining the Office should be £1,000 per annum. The Manchester synagogues, it appears, have made up their minds to pay next to nothing to the Chief Rabbinate Fund out of their own funds, but to rely on the Marriage Authorisation Fees. So when their assessment was increased, they resorted to the device of doubling the statutory Authorisation Fees charged to the parties to a wedding.

"They paid over these fees, and for 1955 paid a further sum of £65, to make the total up to £750, declining to make any further contribution. It is very exasperating for the Treasurers of the Fund to be constantly faced with bills for the Chief Rabbi's visits to various places, Manchester among them, and to know that in fact the services so unselfishly rendered by the Chief Rabbi are costing the synagogues to which such services are given, very little, and in some cases not a single penny."

Building Fund Account

Turning to the account of the Building Fund, Mr. Rossdale said that the Treasurers were faced with a very serious problem. Some two years ago the Council adjusted the building rate—at the expense of the General Purposes Account—in order to meet rising building costs, hoping that that would have the effect of stabilising the account somewhere near balancing point. That year's account showed that the problem of rising costs was still with them. Building costs had risen more steeply than any others.

He complained that almost every member of the Building Committee went to committee meetings to protect his synagogue's interests, paying little attention to the overall expenditure of the Fund and its effect on our finances generally. That attitude caused the Treasurers much anxiety.

The figures printed in the accounts, Mr. Rossdale said, gave rise to the belief that the United Synagogue was a wealthy organisation, "but all that it shows is that our wealth is represented by bricks and mortar in the shape of synagogues, classrooms, and other ancillary buildings. The total amount still outstanding to our Capital Funds is the formidable figure of over £500,000."

Regarding the accounts of the Burial Society, Mr. Rossdale pointed out that the cash account showed an excess of income over expenditure of £5,582 as against an excess of £530 in 1954, and as a result the Bank overdraft, which had been over £7,000 at the beginning of the year, has now been reduced to £1,482.

In a reference to the accounts of the District Synagogues he stated that in 1955 eight synagogues achieved gross surpluses amounting to £4,120 (as compared with nine synagogues totalling £2,586 in 1954); three synagogues just balanced their accounts; and the remaining nine synagogues had deficits amounting to £2,658 (as compared with 11 synagogues with £2,974 in 1954).

Supporting Religious Education

Mr. Rossdale said that he desired to record with some sense of pride the progress they had been able to make in the continued increase in the contribution they made to Jewish religious education. Just over £60,000 had been paid over by the United Synagogue, compared with £56,000 in 1954, and the London Board also drew £16,000 from the Reserve Fund which the Council was holding for them, making a total of £76,000 drawn for 1955.

He added: "In so far as the prospects for 1956 are concerned, we feel confident that the figure of £60,000 will be exceeded by something in the region of £5,000, and it will be seen from the budget that we are still holding some £15,000 in the Reserve Fund."

Concluding his budget statement Mr. Rossdale said: "Our financial position is such that, although we are collecting considerably more, we are unable to accumulate enough in the peak periods to meet all our day-to-day expenditures and have had to have recourse to an overdraft." Pointing out that money today was expensive to borrow, he said that if the United Synagogue had to pay high rates of interest they obviously must pass on those high rates to the synagogues that desire to borrow. It is for that reason that they were borrowing only £200,000, enough to finance urgent building projects, and not the far greater sum for which they had schemes in contemplation.

The accounts and estimates were adopted. The Council also passed recommendations by the Executive Committee, including one to advance £3,500 to the Watford Affiliated Synagogue towards the cost of purchasing a tea-room freehold house (at 16 Nascot Road), which would provide adequate accommodation for all activities of this growing congregation.

The reports of the Board of Management of the Beth Hamedrash (moved by Mr. A. Woolf, J.P.), of the Burial Committee (by Mr. A. Wingate), and of the District Synagogues' Council (Mr. R. Kandler) were also passed.

Lion Feuchtwanger

Raquel: Jewess of Toledo

A dazzling, many-splendoured novel of the Spanish Crusade . . . of the Jews caught between two opposing forces and of Raquel, the beauty who saved them from destruction. By the author of *Jew Süss.* 16s.

Hutchinson

The cost of smoking is not to be measured by price alone. Count too the value of solace, the worth of contemplation, the coinage of pleasure... In a Sobranie Straight Cut you buy the rarest Virginia leaf matured in cask as rarest vintage wine, you pay for the hereditary skill of three generations of gifted tobacco experts, you exchange money for smoking pleasure unalloyed.

SOBRANIE VIRGINIA

Straight Cut 4/3 FOR 20 Cigarettes

CARPETS

We are Importers of Oriental Carpets and Rugs. Why not buy from us direct and **save at least one-third of the cost.**

We are also specialists in Wilton & Axminster Squares & Fitted Carpets.

Telephone or write without any obligation for prompt estimates.

MEHDI & ROSNER (Carpets) LTD.

28, GARLICK HILL, E.C.4. (CITy 3105)

ALL GOOD PARTIES START WITH DRINKS from

Telephone: **WELbeck 0618**

S. HILLMAN & Co. Ltd.

2 MARYLEBONE HIGH STREET, W.1

Wines . Spirits . Liqueurs . Proprietary Brands Whisky . Minerals

Largest selection KOSHER WINES . Cigars . Cigarettes.

Open every day including Sunday. Daily Delivery Service.

This particular Cyma

is NEW! It is the *navystar* watertight . . . yet slim and so elegant.

It is one of the 60 CYMA 17-jewel lever models for Ladies and Gentlemen, from £15 in chrome/steel and from £25 to £85 in solid gold.

CYMA *navystar* —a masterpiece of Swiss craftsmanship. Its ultra-slim stainless steel case is so designed that faultless watertight sealing is achieved without the bulk usually associated with watertight watches. 17-jewel precision lever movement.

Anti-magnetic, Anti-shock.* **Price 24.10.0**

Other watertight models from £21.2.6

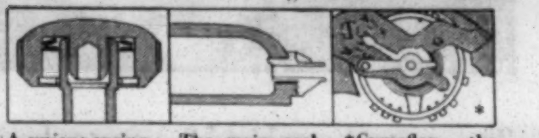

A *unique* spring system, designed to counteract wear, permanently seals the winder.

The main sealing material, a *new* metal alloy, retains its elasticity.

*Cymaflex — the world-famous anti-shock device fully protects the balance staff.

CYMA

*ONLY Cyma watches have the Cymaflex Anti-shock device—but every CYMA has it.

From Good Jewellers everywhere. Ask for a CYMA Catalogue.

Cyma for particular people

SEE HOW SLIM THIS WATERTIGHT WATCH IS

Maximum INTEREST AND SECURITY **offers**

STATE BUILDING SOCIETY

(Established 1931)

- Assets exceed £3,250,000
- Any amount accepted up to £5,000
- Equal to £6.19.2 per cent gross
- Income Tax borne by the Society

4% FREE OF TAX

STATE BUILDING SOCIETY
63 STATE HOUSE
26 Upper Brook Street, Park Lane, London, W.1. Tel Mayfair 8161

from Gloom to Splendour

CARPETS
·CLEANED
·BEATEN
·SHAMPOOED
·or DYED

★ Carpets cleaned in position when required

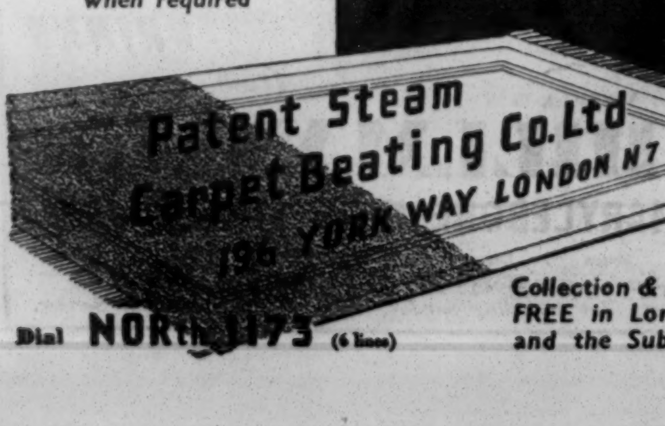

Collection & Delivery FREE in London and the Suburbs

Dial NORth 1173 (6 lines)

£10,000 FOR THE SIGHTLESS

Anonymous Donor's Gift

By a Jewish Chronicle Reporter

The circumstances in which a gift of £10,000 was made by an anonymous donor to the Jewish Blind Society were told to me last week in an interview with the Society's Secretary, Mr. L. M. Alfred.

For some time now Mr. Alfred has had the idea of founding a central club in London for the blind, which would be open every evening, would supply hot meals at moderate charges, and contain occupational therapy workshops.

At present clubs for the blind in London meet only weekly or fortnightly, or, as in the case of the cultural club, once a month.

The new central premises would need to be in East or North-East London, where most of the Jewish blind live, and near bus routes.

So much for the idea, but how to obtain the money to carry it out?

An opportunity occurred last February, when, while lunching with a friend, Mr. Alfred was suddenly asked: "If you had £10,000 for the Jewish Blind Society what would you do with it?" In reply, Mr. Alfred explained his project. He also happened to mention that he was going away shortly. And when would he be back, asked his friend. In a month's time, said Mr. Alfred.

"Go and enjoy yourself, then, and on your return you shall have £10,000 for your project."

When Mr. Alfred returned he received a banker's draft.

The difficulty now is in finding premises.

"I have £10,000 in my pocket," Mr. Alfred told me, "but I cannot find a property which is suitably situated for our purpose.

"I am certain," he added, "that there are people in the community who have property suitable for our purpose, and, once knowing the use to which it would be put, would be prepared to offer it to us at a favourable price."

BALLROOM DANCING AT BLIND CLUB

Members' Enthusiasm

By a JEWISH CHRONICLE *Reporter*

The club dance floor was crowded with 25 or 30 couples; the band was playing a lively samba, the non-dancers "sitting-out" beating time with hands or feet to the catchy rhythm.

But this was no ordinary dance and no ordinary club. For most of the members, dancers and non-dancers alike, were afflicted with blindness in varying degrees—not that that was at once obvious—they were just a happy crowd of people enjoying with gay abandon the facilities provided for them.

That was the scene that greeted me when I visited last week the West Central Club (Hand Court, W.C.2), where a dance was being held by the Cultural and Social Club for the Jewish Blind.

The members of the club, of which there are about a hundred, are all professional or working people. They include a solicitor, a voice-production expert, a piano-tuner, a mattress maker, a welfare officer for the blind, telephone operators, engineers, basket-makers, shopkeepers, a market stallholder, packers, and brush-makers.

Programme of Activities

The programme of activities of the club, I was told by Mr. J. Zemel, a self-employed basket-maker, is decided by a committee of blind people, of which he is the Chairman. It includes lectures, discussions, musical afternoons, and outings. The dances, it is hoped, will be a regular monthly feature.

Mr. Zemel said they were very grateful to the Jewish Blind Society for its help and also to the Arthur Salisbury Orchestra, which played at their dances without charge.

This and similar expressions of gratitude and appreciation were repeated by all the members with whom I spoke. People like Mr. M. Raff, of Brighton, whom blindness struck overnight eight years ago. He was a master tailor in the East End of London, but is now a stallholder in Brighton market selling fancy goods and cloth remnants. Or like 23-year-old Mrs. Dina Berg, who was born in Jerusalem and married a British ex-member of Hagana. She had to come to England four years ago because the sun in Israel was too strong for her eyes. Her one complaint was that she and her husband could not find suitable accommodation and were living in one room at the top of a three-storey house. Or like 24-year-old Dennis Chefetz, a telephonist in a film studio and a gold medal accordionist, who entertains his fellow-members whenever the club meets.

PRICE OF KOSHER MEAT AND POULTRY

Reduction Recommended by Deputies' Committee

A reduction in the price of kosher meat and poultry is recommended in the report issued by the Board of Deputies' Committee of Inquiry into Prices of Kosher Meat and Poultry.

It will be recalled that at a meeting of the Board of Deputies in June, 1955, following complaints about high prices for kosher meat, it was resolved to appoint a Committee of Inquiry into the matter. The committee was constituted in October, 1955, the following being appointed as its members: Mr. Harry Samuels (Chairman), Mrs. E. S. Janner, J.P., Dr. J. Braude, Cllr. Samuel Fisher, J.P., and Mr. Ralph Freeman (Solicitor).

The committee began its sittings in November, and during that and the following months held 11 sittings.

The report states that the average difference between the retail prices of kosher meat and trefa meat is 1s. 6d. per pound, of which 6d. is attributable to the higher price of meat bought by the butcher from the wholesaler. The committee is unable to find fault with the 6d. differential between the wholesale price of kosher meat and trefa meat, and does not find any substance in the allegation that there is a wholesalers' "ring." It appeared, however, that there is an automatic tendency among the smaller wholesalers to follow the price fixed by the largest wholesaler, and the committee thinks that there is a likelihood that a wider range of prices would be secured if two or three more wholesalers entered the trade.

Retail Trade Distribution

Regarding the retail kosher meat trade, the committee is of the opinion that the distribution of the retail trade has not adjusted itself to the movement from district to district of the Jewish population, and while some East End districts have too many retailers for their Jewish population, there are other districts to which Jews have moved in large numbers which would be better served if they had more Jewish butchers. The report states that it is not a healthy thing that in some districts there is one butcher with a large clientèle, and with little or no competition, while in some others the prices have to be kept up to meet overheads which are not justified by the volume of business transacted.

It appears to the committee that membership of the Kosher Retail Meat Traders' Buying Group involves an expense which enters into the retail price, "and we cannot but regard it as an unnecessary expense. While an association of kosher butchers combining for their trade protection is unobjectionable, the operation of this particular Buying Group as above described does constitute them an additional, and we think redundant, link in the chain from farmer to housewife, and puts the Group in the position of middlemen between wholesalers and retailers," the report states.

Viewing the evidence as a whole, the committee concludes that the prices of kosher meat are capable of reduction, and that while the reductions would vary as between the cuts, the public might reasonably expect an average reduction of price in the region of at least 6d. per pound. In particular a reduction in the price of the cheaper cuts would facilitate an all-round reduction, since the retailers would thereby be enabled to dispose of larger quantities of those cheaper cuts which they now claim are left on their hands.

The differential in the retail prices of kosher and trefa fowls is about 1s. 3d. per pound, the report says, adding that the committee do not think that the full amount of the differential is to be explained by the extra cost incurred by the requirements of kashrut. Some reduction could reasonably be expected in the retail price of kosher poultry. A lead in this direction should be given by those butchers who have a satisfactory volume of trade. If the prices of meat and poultry are not voluntarily reduced by the trade, consideration should then be given to a scheme whereby consumers are given some voice in the fixing of the price of kosher meat, *e.g.*, by the setting up of a Consultative Committee on prices, or a Price Regulation Committee.

The retailers did not advance any objection in principle to the display in their shops of price-tags and the provision of price-lists. The report says that all butchers should exhibit price-lists in conspicuous positions in their shops. Those price-lists should be complete, so as to enable customers to see the prices of the cheaper cuts.

Bill of Purchases

Members of the public should be advised that, for every purchase of meat or poultry they make, they are entitled to ask for a bill showing the price charged and how it is arrived at, *i.e.*, the weight of the purchase and price per pound charged. They should be advised to report to the Beth Din cases of refusal or resentment of such demand, and of failure to exhibit price-lists, as well as clear cases of overcharging or profiteering (*e.g.*, unjustified increase of prices before Festivals). The licensing authorities should give consideration to such reports when applications for renewal of licences are made.

The report recommends that some regular machinery of consultation be set up between those respectively concerned in carrying on this trade and in its religious supervision—*viz.*, the Beth Din, the London Board for Shechita, the wholesalers, and the retail butchers.

GUARDIANS' NEW BUILDING

Foundation-stone Laid by President

By a JEWISH CHRONICLE *Reporter*

The foundation-stone of a new building for the Jewish Board of Guardians in Charlotte Street, West London, was laid by the President, Mr. Justice Karminski, and consecrated by the Chief Rabbi on Thursday of last week.

The new office building is due for occupation by the autumn of next year and will replace the present establishment erected sixty years ago in Middlesex Street, E.

The change over from the gaunt Victorian edifice in the East End to a modern and spacious building in the West End reflects both the expansion of the Board's activities and the new character of its work and of "the Board's clientèle," as Mr. Justice Karminski once described it.

Haham's Telegram

The ceremony of laying the foundation-stone was attended by the Hon. Officers and members and staff of the Board as well as by many of its friends and well-wishers, including Mr. B. Janner, M.P., President of the Board of Deputies, Sir Herbert Cohen, O.B.E., the son of a past President of the Board of Guardians, Mr. M. Benjamin, its former Secretary (now an Hon. Life Member of the Board), and Mr. J. M. Shaftesley, O.B.E. The Haham, who was prevented by illness from attending, sent a telegram expressing the wish that the Board should "continue and develop its sacred work."

Mr. Justice Karminski described the ceremony of laying the foundation-stone as, in a sense, a domestic occasion, yet of very great importance to the whole community. "For we hope," the President declared, "that from this new home the Board will be able to develop and to extend further the work it has been doing for over a century."

Having recalled that it was exactly sixty years ago that the Board had moved to Middlesex Street, the President said that the new move to Charlotte Street had not been caused by a desire to expand for the sake of expansion but because the work of the Board had developed so much that there was insufficient room in the present building. Even thirty years ago, he went on, the main body of London Jewry which had needed help had lived in the East End. That was no more the case. They had selected the present site, the President stated, because it was convenient not only to those who worked in the Board but also to those whom the Board served.

In conclusion Mr. Justice Karminski stated: "May we be able to foresee all the possible changes and do all we can for those who we know still need our help."

"Rain of Generosity"

As the Chief Rabbi was about to give his address it began to rain heavily and Rabbi Brodie prefaced his remarks by referring to a passage in the Psalms blessing "the rain of generosity" (*geshem nedavot*). The word *nedavot* (gifts) had, unfortunately, a connotation which was not sufficiently dignified, he said, for it carried, in Anglo-Jewish speech, the suggestion that the person desirous of aid looked to the giver as a suppliant to his benefactor.

When they thought of the Board, however, Rabbi Brodie went on, they must think in terms of the extraordinary development which had taken place during the last hundred years. Then the Board had begun its work with an attitude of *nedavot*; but in the course of the century it had developed a social conscience.

The Chief Rabbi expressed the hope and prayer that the Board might continue and extend its work as a complement to the welfare provided by the State. "For there is much room for voluntary effort and for the human element," he said, "both of which are being well and generously supplied by the Board of Guardians." He also called on the community not to look upon the Board as a source of *nedavot* in the old sense but as a proud opportunity of making a vital contribution not only to Anglo-Jewry but also to the welfare of all fellow-citizens.

NEWS FROM THE LONDON DISTRICTS

CIVIC SERVICE MARKS MAYOR'S ELECTION

Rural Dean's Tribute to Ald. Wray

By a Jewish Chronicle Reporter

A civic service to mark the election of the new Mayor of Shoreditch, Ald. David Wray, J.P., held at Bethnal Green Great Synagogue, Chance Street, E.1, on Sunday, was attended by a large congregation which included the Rural Dean of Shoreditch, the Rev. M. Davies, the Mayors of Finsbury and Bethnal Green—Alderman M. Cliffe and Cllr. W. R. Johnson respectively—Mr. M. Lederman, President of the Federation of Synagogues, and Mr. A. Woolf, J.P., representing the United Synagogue.

It was conducted by the minister of the synagogue, Rabbi L. Gerber, who was assisted by the chazan, the Rev. P. Twersky.

Presiding over the reception which followed the service, Mr. M. Glassman, President of the synagogue, recalled that the late Mr. Wray, the Mayor's father, had been a member of the congregation for 30 years, and that Mr. Wray himself had celebrated both his Barmitzvah and marriage in that synagogue. He presented Ald. Wray with a chumash.

The other Jewish Mayor, Ald. Cliffe, was presented with a prayer-book by Mr. S. Lands, the Hon. Life President of the synagogue.

Copies of "The Book of Jewish Thoughts" were presented to the Mayor of Bethnal Green and the Rural Dean of Shoreditch by Mr. Woolf.

The Rural Dean paid tribute to the Mayor, to the Jewish community in Shoreditch, and to Rabbi Gerber, whose sermon on the need for and value of tolerance, he said, he fully endorsed.

Mr. Lederman and Ald. Wray were the other speakers.

£14,000 GRANTS TO SYNAGOGUE

By a JEWISH CHRONICLE *Reporter*

Dr. J. Braude, President of the Hendon Adath Yisroel Congregation, stated at the annual meeting of the congregation at the Abba Myers Centre, Shirehall Lane, N.W.4, on Monday, that the Claims Conference had granted them £5,000 towards the cost of building their new synagogue and that they had also received a grant of £9,000 from the Jewish Trust Corporation for this purpose.

The total cost of erecting the synagogue, including the classes, a hall, and a caretaker's flat, would be between £30,000 and £40,000. Plans were ready, and it was hoped to start building immediately after the Yomim Tovim.

Dr. Braude said that a Home Office permit had been received for the Rev. Moshe Leib Erblich, of Israel, to take up his appointment as chazan of the congregation.

The following were elected: Dr. J. Braude, President; Mr. H. Klausner and Mr. S. Scheiner, Vice-Presidents; Mr. M. Schwarz, Treasurer; Mr. S. Hirsch, Hon. Secretary; and Major M. Ekstein, Mr. A. Eisenberg, Mr. E. Felsenstein, Mr. G. Hepner, Mr. A. Herzka, Mr. J. Reid, and Mr. E. Rottenberger, Board of Management.

EDGWARE HASMONEAN SCHOOL

The Ministry of Housing has decided to allow the premises at 261 Hale Lane, Edgware, to continue to be used as a school, subject to certain limitations.

The verdict of the Ministry is the result of an appeal heard in March at Hendon Town Hall against the refusal of the local authorities to permit the premises in Hale Lane to be used as a Jewish primary school.

It is now hoped, says the Jewish Secondary Schools Movement, to develop the whole site as the Edgware Orthodox Jewish Community Centre.

HEBREW UNIVERSITY FRIENDS

At a meeting of South London Friends of the Hebrew University held on Sunday at the home of Mr. and Mrs. H. Rind, 29 Palace Road, S.W.2, Rabbi Bernard M. Casper spoke on the rôle of the Hebrew University in the development of Israel, and the latest film of the University was shown.

Mrs. Lina Halper, who is concerned with enrolling new Friends, stressed the importance which regular subscriptions play in the University's annual budget.

Professor Norman Bentwich presided.

Mr. Alfred Robens, M.P. (left), chatting with Mr. E. M. Stern, Executive Director of the British Technion Committee, at the second annual dinner and ball of the Committee's Medical and Dental Group held at Selby's, Hanover Street, W.1, last week, at which over £2,000 was raised. On the right is Mrs. Robens

50-YEAR LINK WITH SYNAGOGUE

Mr. L. Mindel, of Fairholt Road, N.16, has been associated with the Stoke Newington Synagogue, Shacklewell Lane, for 50 years, and to celebrate the anniversary a kiddush was held at the synagogue last week.

In 1906 Mr. Mindel, then aged 13, became a chorister. For many years he has served on the Board of Management and as a representative at the Council of the United Synagogue.

Tributes to Mr. Mindel were paid by Rabbi E. Morris, the Rev. S. Einhorn, Mr. P. Wolinsky and Mr. L. Land, Wardens, and the Vice-Chairman of the Ladies' Guild, Mrs. L. Mindel.

A CAR rally organised recently by the Guardians' Aid Committee was attended by 200 people and raised £117 for the Jewish Board of Guardians.

N. MIDDLESEX CENTRE

By a JEWISH CHRONICLE *Reporter*

Speaking at the third annual meeting of the North Middlesex Jewish Centre last week, Mr. N. Simmons, the retiring Chairman of the senior section, expressed the hope that the new committee would consider setting up a building fund to enable the centre to have its own premises.

The meeting was held in the Harrow and Kenton District Synagogue Hall, Vaughan Road, Harrow.

Membership now stood at 134, he said, and included 62 members who had joined in the past year.

Miss L. Florentine, the Joint Treasurer, also spoke.

The following were elected: Mr. A. Soskin, Chairman; Mr. A. Greenglass, Vice-Chairman; Mr. A. Kyett and Miss E. Marks, Joint Treasurers; and Miss R. Goss, Hon. Secretary.

PIONEER YIDDISH NOVELIST

By a Jewish Chronicle Reporter

The centenary of the birth of Jacob Dineson, the pioneer of the Yiddish novel, was commemorated by the Friends of Yiddish at the Adler Hall, E.1, recently.

Mr. A. N. Stencl, who presided, gave a lecture on Dineson and his work. Mr. I. Goldberg read extracts from his novels, and Mr. M. Mindel and Mrs. Gold gave musical recitals.

IN A FEW LINES . . .

The **East Ham, Manor Park** and **Ilford** Synagogue Ladies' Charity Guild raised £30 for various charities at a recent jumble sale.

Barking and **Becontree** Hebrew Ladies' Guild has re-elected Mrs. N. J. Mann, Chairman; Mrs. A. Marris, Vice-Chairman; Mrs. D. Glass, Treasurer; and Mrs. A. Isaacs, Hon. Secretary.

Brondesbury Synagogue Ladies' Guild has elected Mrs. B. Simons, President; Mrs. A. Melinek and Mrs. F. Cohen, Joint Chairmen; Mrs. A. Elfand, Treasurer; and Mrs. D. Berry, Hon. Secretary. About £150 has been donated to various charities and £50 to the Jews' College Appeal.

The "West End Group" (to aid the Midrashia Institute in Israel) has elected Mrs. M. Gittelson, Chairman; Mrs. J. Cohen and Mrs. H. Marks, Vice-Chairmen; Mrs. J. Whiteley and Mrs. H. Kaye, Treasurers; and Mrs. H. Wolman, Secretary.

17 — 23 JUNE

HUMBER WEEK AT KELVIN COURT

BRITAIN'S CHEAPEST AND BEST LUXURY CARS

SEE AND TRY THE NEW HUMBER RANGE YOURSELF. WE ARE OPEN TO 8 p.m. EACH NIGHT OF THE SHOW WEEK, AND ON SUNDAY, JUNE 17, from 11 a.m. to 1 p.m.

KELVIN COURT GARAGE LTD.
PEMBRIDGE VILLAS, LONDON, W.11
Opposite Odeon Cinema, Westbourne Grove.

LET'S

LOOK AHEAD

EVER since the return of branded petrols in 1953, the superlative quality of ESSO EXTRA has rightly established its position as the FINEST PETROL IN THE WORLD.

Our aim has always been to keep one step ahead of the octane requirements of the most critical cars, enabling motor manufacturers to take the fullest advantage of increased compression ratios to give not only greater power, but more important—greater economy.

Today, still further improvements in ESSO EXTRA quality have maintained this position.

The recent completion of the four million pound Hydroformer at Fawley, the only plant of its kind in the United Kingdom, will enable us to open up completely new horizons for the motor manufacturer, giving him an even freer hand to improve engine design and performance.

ESSO

ESSO PETROLEUM COMPANY, LIMITED, 36 QUEEN ANNE'S GATE, LONDON, S.W.1.

CALL FOR JEWISH LABOUR UNITY

Mr. S. Silverman on Zionist Congress

By a Jewish Chronicle Reporter

A call for all Socialist-Zionist organisations outside Israel to combine to present a united Jewish Labour front was made by Mr. Sydney Silverman, M.P., when he spoke at Barclay House, 783 Finchley Road, N.W.11, on Wednesday of last week.

The meeting was called by the Socialist Zionist Party (Mapam) of Great Britain and Ireland to hear a report by Mr. Silverman and Mr. I. Nathani, their delegates to the 24th Zionist Congress.

So much more energy was dissipated in accentuating the differences inside Socialist Labour ranks, said Mr. Silverman, than in presenting a common front. It was paradoxical that while the Government of Israel consisted primarily of Socialists, at the Congress the Socialists were for the first time in over twenty years in the minority.

Referring to the present political and military situation in Israel, Mr. Silverman said he did not believe in the danger of any open attack by the Arabs, because it paid the Arabs better to keep Israel in a constant state of insecurity and alertness than it would if they attacked her. The Arabs feared the stabilisation and possible extension of Israel.

Mr. Silverman criticised the attitude and policy of Cherut as "narrow nationalism of the wrong type." No one in his right senses believed, he said, that Israel had any real future on the basis of continued antagonism between them and the Arab countries. It was inevitable that one day Jew and Arab must come together and live in peace and harmony.

The fact that the Labour parties at Congress did not have a majority of delegates was not a tragedy, said Mr. Nathani, but it proved that there was a shift in the balance of power within the Zionist Organisation. The Jewish Labour movement was becoming a much weaker force in the countries of the Diaspora. Cherut was a political force at Congress which had "used all the tactics of a fascist party," and succeeded in holding up proceedings for almost a whole day.

It was wrong, he added, to say that Israel did not take Congress seriously. The hall had been crowded to the full every night, and tickets had been very difficult to obtain.

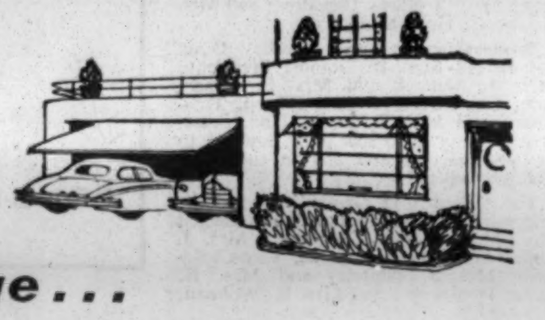

If you have two cars in your garage . . .

FITTING as smoothly into the life you live as the two cars in your garage or the scent of cigar smoke, Interior Planning and Built-in Furniture by Chippendale's Workshops are not so much a method of furnishing as an approach to living. They are spaciousness, luxury, atmosphere, character. They are also common sense.

A Chippendale's designer seeing your room — and he *has* to see it — can conjure from its shape and size and problem-features, new ease and space. The individually built-in fitments are practical things — magnificently made and finished, and equally splendidly fitted out.

As a first step, call if you can at the Baker Street or Birmingham showrooms.

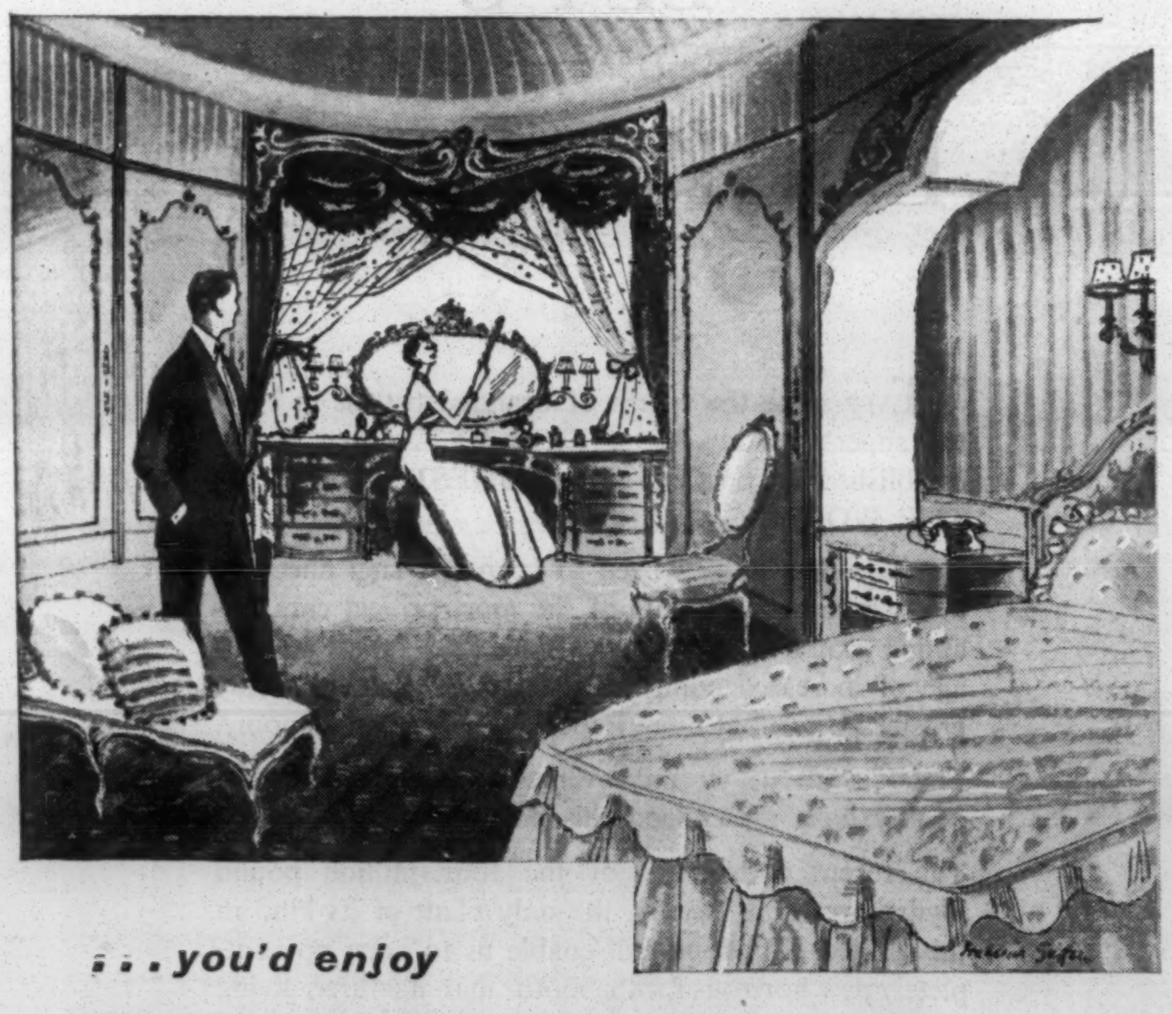

. . . you'd enjoy the comfort and convenience of Decor and Built-in Furniture by ——→

Chippendale's Workshops

Resident Designer in Manchester

75 BAKER ST : LONDON : W1 : WELbeck 1194 ★ *and at* 285 BROAD ST : BIRMINGHAM : Midland 7794

IMPARTING JEWISH EDUCATION

Importance of Evening Classes

By a Jewish Chronicle Reporter

Presiding at the annual prize distribution to the pupils of the Redmans Road Talmud Torah, E.1, on Sunday, Dr. L. V. Snowman, Chairman of the Education Committee of the London Board of Jewish Religious Education, referred to the opinion recently expressed that evening schools were of no value and that real Jewish education could only be imparted in Jewish day schools. "I think," he declared, "that there will be a place for Talmud Torahs such as this one in the community for very many years to come."

It was the first public appearance of the Principal of the Talmud Torah, the Rev. J. K. Goldbloom, after his recent illness, and he was given a great welcome. The guests were welcomed by Mr. J. Corman, President of the Talmud Torah.

Dr. Snowman, in the course of his address, said: "The Zionist Federation, with a great blare of publicity have given notice that they intend opening day schools all over London. So far they have taken over two small schools that were already in existence and I think they have enrolled fewer than 100 children.

Scepticism Over Project

"I must say that I am filled with scepticism in regard to the project. I am sceptical as to where they will find the money to compete with the very efficiently run State schools; I am sceptical as to where they will find teachers with adequate secular and religious qualifications. I am sceptical as to where they will find the pupils to make such schools a working proposition.

"In the future, as at present, the bulk of the 10,000 Jewish children who receive Jewish education will have to have it in evening classes, and it is our duty to see that these are as efficient as possible and that something of the spirit that emanates from this Talmud Torah pervades all of them."

Dr. S. Fundaminsky, Education Officer, London Board of Jewish Religious Education, gave an address in English and Hebrew.

Mr. Goldbloom (who is Chairman of the Education Office of the Zionist Federation and of the Education Advisory Committee of the Jewish Agency) referred to Dr. Snowman's observations on day schools. Dr. Snowman, he said, was not yet acquainted with the new movement to establish Jewish day schools. He prayed that he would see the day when those Talmud Torahs would become proper Jewish day schools. One day it would be necessary, he said, to take Dr. Snowman, Dr. Fundaminsky, Mr. S. S. Levin (Chairman of the London Board), and Dr. I. Fishman (Director of Jewish Education) on a few days' visit to all the Jewish day schools in London. After such a visit he was sure they would be convinced that if their children were to grow up one hundred per cent Jews they must provide them with proper Jewish day schools.

They had had a fruitful year, he went on. There were 230 pupils on the roll during the year, and eight teachers.

After Mrs. Snowman had presented the awards, Dr. S. Sacks (a former pupil of the Talmud Torah of which he is a Vice-President) spoke in English and Hebrew in moving a vote of thanks to the speakers.

"THE TECHNION STORY"

By a JEWISH CHRONICLE *Reporter*

"The Technion Story," a new documentary film depicting the Haifa Technological Institute, just flown in from the United States, was given a first showing in London recently, at the gathering of the Toy and Fancy Goods Trades Group of the British Technion Society, held at the home of Mr. and Mrs. Alec Fishberg (10 Abbey Lodge, Park Road, N.W.1).

Made on behalf of the American Society for the Technion, the film shows the work of the Institute—both the old and the new one now being erected on the slopes of Mount Carmel—against the broad background of life in Israel, particularly its industrial and agricultural development.

Addressing the gathering, over which Mr. Bert Dale, Chairman of the Trades Group, presided, Lord Strabolgi stated that he and Lady Strabolgi would soon leave for Israel to visit the country as the guests of its Government.

Mrs. A. Fishberg, Mr. I. E. Ackerman, and Mr. S. Marks also spoke, and £500 was raised towards the Group's target of £10,000.

IGNORE THE ARAB BOYCOTT

Mr. Sieff's Call to British Firms

By a Jewish Chronicle Reporter

The Chairman of the Anglo-Israel Chamber of Commerce, Mr. Israel M. Sieff, called on British firms to ignore the Arab boycott of the Jewish State and to resist Arab threats of retaliation, when he addressed, last week, a reception given by the Chamber to Mr. Michael Palgi, the Economic and Financial Counsellor to the Israeli Embassy, at the headquarters of Marks & Spencer, Baker Street, London, W.

Referring to "difficulties and problems facing some British organisations which do business with certain countries in the Middle East," Mr. Sieff said that it was "terrible to think that in the second half of the twentieth century individuals and firms in this country could be threatened and intimidated because they wanted to trade with Israel and because some enterprises had among their directors, shareholders, and staff members of a particular race." That was an evil reminiscent of the Hitler era, he declared.

Mr. Sieff expressed the hope that all members of the Chamber and British business men in general would follow the example of firms in Holland and Germany which had resisted Arab intimidation and had ignored threats of boycott, which had later turned out to be empty anyway.

Mr. Sieff wished the Israeli Counsellor success in his appointment in Britain.

Mr. Palgi paid tribute to the "magnificent job" done by the Chamber.

NEW HOSTEL AT BACHAD FARM

In Memory of H. Laster

By a Jewish Chronicle Reporter

Over one hundred and fifty supporters of the religious pioneering movement, headed by leaders of the Mizrachi Federation, Hapoel Hamizrachi, and representatives of the Israeli Embassy, the Zionist Federation, and the Jewish Agency, huddled in a marquee, hastily erected against the driving rain, for the laying of the foundation-stone of a new hostel at the Bachad Farm Institute, Thaxted, Essex, on Sunday.

The hostel which will provide accommodation for some 45 young people will commemorate the name of Herbert Laster, the late Executive Director of the Bachad Fellowship, who died when an El Al 'plane was shot down over Bulgaria last summer.

The stone was laid by Mr. Alexander Margulies, Vice-Chairman of the Fellowship, who paid tribute to the spirit of selfless dedication inspiring those embarking on the difficult but glorious path of chalutziut. This spirit, he said, was vitally needed today in order to pervade with devotion and loyalty the masses of immigrants reaching the shores of Israel.

Referring to the ideological dissensions manifest at the recent World Zionist Congress, Mr. Margulies called for the principle of service to the nation to replace the outdated rivalries still dividing the Zionist Movement.

The service, which was conducted by Dayan Dr. M. Lew, was followed by a luncheon, at which an appeal to raise £20,000 needed to complete the building was launched by Mr. Aryeh Handler, who stated that about £10,000 had already been subscribed.

Mr. Oscar I. Philipp, Chairman of the Bachad Fellowship, who presided, outlined the history of the Fellowship and the Farm Institute since its foundation in 1944.

Over £1,500 was raised in response to the appeal, of which £1,000 was donated by Mr. A. Margulies in memory of his brother, the late Benzion Margulies, one of the founders of the Mizrachi Federation, and a patron of Bachad.

J.P.A. News

Chemists and Allied Trades

The newly formed Chemists' and Allied Trades J.P.A. Group held a dinner and ball at the Café de Paris, London, recently. The speakers were Mr. Stephen McAdden, M.P., and Mr. S. W. Gold.

The committee was formed by Mr. Harry Beck, who presided at the dinner. Mr. and Mrs. Stanley V. Brown were the hosts.

About £2,500 was raised.

SYNAGOGUE ANNUAL MEETINGS

BOROUGH

At the recent annual meeting of the Borough Synagogue (Wansey Street, S.E.17) the following were elected: J. Braham and D. Harris, Wardens; S. M. Ford, A. Greenbat, A. Leigh, W. Milstein, R. Nathan, S. Segal, J. L. Stone, J. Stupack, R. Wein. and Cllr. J. Zimmerman, Board of Management; Cllr. J. Zimmerman, Standing Conference, Welfare Committee of the United Synagogue; and A. Greenbat, London Board of Jewish Religious Education.

EALING

Recent election results at the annual meeting of the Ealing and Acton District Synagogue (15 Grange Road, Ealing, W.5) were as follows: F. M. Frankal and S. Rosenbloom, Wardens; M. Levy, Financial Representative; M. Baderman, James Davis, A. Gould, S. Halpern, S. Jacobs, L. Mankin, A. J. Morris, S. Sabel, J. Shestopal, M. Small, H. M. Stern, and L. Wolf, Board of Management; F. M. Frankal, A. Gould, N. P. Isaacs, A. J. Morris, S. Rosenbloom, S. Sabel, L. Wolf, and M. Levy, District Synagogues' Council; A. Gould, Standing Conference, Welfare Committee of the United Synagogue; M. Lipowicy, Kashrus Commission; H. M. Stern, London Board of Jewish Religious Education; and N. P. Isaacs, Honorary Secretary.

HAMBRO

The annual meeting of the Hambro Synagogue was held in the Ernst Schiff Memorial Hall of the Great Synagogue (Duke's Place, E.C.) recently, when the following were elected: R. Nossek, Warden; and A. Coyne, J. Finklestein, R. Kirstein, H. Nossek, and L. Tannerman, Board of Management.

HAMMERSMITH

Those elected at the recent annual meeting of the Hammersmith and West Kensington Synagogue (71 Brook Green, W.6) were the following: Dr. L. Freeman and H. Sharpe, Wardens; S. Abrahamson, B. J. Benzimra, B. Bernardi, Dr. M. D. Caplan, Dr. L. Collins, Dr. P. S. Gardner, S. Hyams, J. N. Nisner, A. Shenfield, J. G. Silver, S. Taylor, and A. Turner, Board of Management; B. Davis, Standing Conference, Welfare Committee of the United Synagogue; Dr. L. Collins and Dr. L. Freeman, London Board of Jewish Religious Education; B. Bernardi, Kashrus Commission.

HARROW

The annual meeting of the Harrow and Kenton District Synagogue (3 Vaughan Road, Harrow) was held recently, when the following were elected: A. Green and S. Fisher, Wardens; H. G. Wilks, Financial Representative; I. Bengen, C. Berger, L. Birnbaum, J. Conway, M. Corney, S. Farrell, W. Gallick, A. L. Gardner, M. Hill, J. Langdon, S. Palace, and A. B. Tobias, Board of Management; M. Corney and J. Landon, District Synagogues' Council; J. J. Kleinman, Standing Conference, Welfare Committee of the United Synagogue; A. Green, London Board of Jewish Religious Education; and M. Corney, Board of Deputies.

RICHMOND

At the recent annual meeting of the Richmond District Synagogue (Sheen Road, Richmond, Surrey) the following were elected: M. R. Curry and P. Pechersky, Wardens; I. Berlin, Financial Representative; M. Berley, I. D. Ginsberg, R. Goldman, D. Essex, C. Hockley, J. Hockley, B. Phillips, J. Sedler, A. R. Spencer, L. Waldman, H. L. Waterman, and H. Webber, Board of Management; I. D. Ginsberg and H. Webber, District Synagogues' Council; and H. Webber, Standing Conference, Welfare Committee of the United Synagogue.

UPTON PARK

Elections held at the recent annual meeting of the Upton Park District Synagogue (Tudor Road, E.6) resulted as follows: O. Kosky and M. Cohen, Wardens; Alec Cohen, Financial Representative; H. Alper, J. Bloom, S. Cowan, M. Hockley, H. Robins, V. Silver, I. Benjamin, Mark Cohen, L. Curtis, C. Brotman, S. Shenker, and S. Simmons, Board of Management; M. Hockley, District Synagogues' Council and Standing Conference, Welfare Committee of United Synagogue; and H. Robins, London Board of Jewish Religious Education.

NOTTING HILL

At the recent annual meeting of the Notting Hill Synagogue, W.11, the following were elected: Z. Epstein, M. Molotnikoff, and S. Rubens, Wardens; S. Portnoy, Treasurer; J. Portnoy and A. Beach, Trustees; A. Morris, J. Vigon, K. Schiebert, H. Soloway, M. H. Graham, S. Mendelovitch, A. Epstein, S. Samuels, G. Sandground, M. M. Gluckman, and M. Schwartz, Board of Management; H. Cen and H. Koor, Board of Deputies; H. Koor, London Board of Jewish Religious Education; and J. Finch, H. Koor, A. Epstein, and B. Schwartz, Federation of Synagogues.

TWO ISRAELI DESTROYERS LEAVE BRITAIN

A Proud Moment at Plymouth Dockyards

By a Jewish Chronicle Reporter

The two Israeli Navy ships Yaffo and Elath—the newly refitted "Z" Class destroyers Zodiac and Zealous purchased from Britain—left the shores of England for Israel and home on Monday evening. Aboard the Yaffo, now the flagship of the Navy, was Capt. S. Tana, Commander of the Israeli Navy, who had come here specially from Israel.

Precisely at 8 p.m. the Elath cast off her moorings, followed ten minutes later by the Yaffo. Officers and men lined the decks and gave three cheers for Britain as the two vessels—sleek and trim and shining with fresh paint in the evening sunlight—drew slowly away from No. 1 Jetty of the South Docks at Plymouth Naval Dockyards, turned, and made their way up the narrow channel.

To the few of us who were privileged to witness their departure it was a proud and unforgettable sight, despite the informal atmosphere of the occasion and the lack of on-shore ceremony which some thought might have been arranged. We also felt that the scene of departure from these shores should have been the Thames, where many thousands of London's Jewish community would have welcomed the opportunity to give them the send-off which the occasion undoubtedly called for.

Thanks to Admiralty

It was a proud sight as, a little later, from the famous Plymouth Hoe, we watched the two destroyers, the Israeli flags fluttering bravely in the light breeze from the mastheads, round Drake's Island and enter the Sound, all too quickly to disappear oceanwards. The last we saw of the vessels was their Morse signallers flashing a "good-bye and thank you" message to Admiralty House, where Admiral Sir Mark Pizey, Commander-in-Chief Plymouth, was taking the salute as the ships passed.

Before the two destroyers sailed, a cocktail party was held aboard the Yaffo, which was attended by Admiral Pizey and many other high-ranking Royal Navy officers; the Israeli Ambassador, Mr. E. Elath, and other members of the Embassy staff; Lieut. T. Gould, V.C.; Major S. C. Speelman, T.D., Chairman of the Association of Jewish Ex-Service Men and Women; and all the officers of the two destroyers. Mr. Elath and Commander S. Yanay, Commander of the Flotilla, expressed on behalf of Israel their sincere thanks to the Royal Navy for all the help and co-operation they had given, not only in the purchase of the vessels, but in the training of the personnel and the refitting.

The Royal Navy, said Mr. Elath, had served as the best ambassadors for cementing good relations between their two countries. It was with a feeling of deep gratitude that they would leave "these hospitable shores." He expressed the hope that the crews of the two destroyers would remember the experiences they had had in this country—not only what they had learned of the British Navy but also of the British people.

Before he went ashore the Ambassador was presented with replicas of the destroyers' service pennants—one from each ship.

A Match for Enemies

I asked Capt. Tana what effect the acquisition of the two destroyers would have not only on the Israeli Navy but on Israel herself. He said the ships would be the two main units in the Navy and would help very much to fulfil their commitments. They now had for the first time, from the point of view of quality, an attacking power as good as anything that their enemies could put up against them.

I was shown over the ships by Lt.-Commander I. Itsock, Chief Engineer of the Yaffo. He told me that although they were commissioned as Zodiac and Zealous in 1944 they had not seen any active service. A coincidental link with the present was that the Commander of the Zealous, now the Elath, was Lt.-Commander Beatty, V.C., and the present Commander of the Elath, Commander Y. Ben-nun, was the holder of the Israeli Order of Bravery—the equivalent of the V.C. in Israel.

The ships' personnel form a "Little United Nations." Commander Itsock introduced to me men from Turkey, Greece, Italy, Germany, Yemen, Iraq, and, indeed, he told me, altogether 25 countries of origin are represented among the crews. The youngsters, whose average age is about 19 years, are all National Service men, who chose the Navy in which to serve because they had loved the sea since they were little boys.

The Chaplain of the Flotilla, Rabbi Avram Cohen, who just before the ships sailed recited *Tephila Haderech* (Prayer Before Going on a Journey), told me that religious consciousness among the men was very evident. Services were held every Friday evening and Shabbat morning and on all the Holy-days. Each ship now has a Sefer Torah; kashrut on board is strict; and on Shabbat only essential maintenance work is carried out.

Other members of the crew with whom I spoke included Ordinary Seaman Michael Pollack, aged 19½ years, who was born in Germany but was taken to Palestine by his parents when he was a baby. He lives in Haifa and is studying hotel management. And then there was Lieut. Ariyeh Cohen, whom his colleagues call Ish Ha-Yam (Man of the Sea) because he is the longest serving member (eight years) in the whole Navy. He was born in Greece.

The two destroyers, which are identical in every way, are of the "Z" (Emergency) Class. Their standard displacement is 1,710 tons, or with a full load 2,550 tons. Their length over-all is 362¾ft. and 35⅔ft. across the beam. The present complement of each vessel is 15 officers and 135 men. Armaments carried are four 4.5-inch guns, six 40-millimetre A.A. guns, eight 21-inch torpedo tubes, four depth-charge tanks, and various small arms. The turbine-driven engines develop 40,000 h.p. and a speed of about 32 knots. They are fully equipped with radar and other anti-submarine devices.

After refitting on Merseyside the two vessels had been at Plymouth for about six weeks, where the young crews—young in age and young in experience—have been undergoing training and exercises under Royal Navy officers. In naval language they have been "shaking down and working up"—settling down in their new charge and gaining experience in the handling of larger vessels than they have ever handled before. All the training has been on traditional Royal Navy lines, but there is a pleasant—and in a Jewish environment not unexpected—atmosphere of informality, not only in the relationship between officers and men but in the way they go about their various duties. This may best be illustrated by the "piping aboard" ceremony. All visitors to the ship on Monday, civilian and naval, regardless of rank, were piped aboard and ashore with full ceremony and guard of honour. Yes, even the JEWISH CHRONICLE reporter was piped aboard!

There is very little in the way of "spit and polish" and strict discipline, although it was pointed out to me by my escorting officer that when it comes to action the men react as promptly to their officers' commands as the sailors of any navy in the world. Officers and men, he said, had the fullest confidence in one another.

DR. Z. WERBLOWSKI gave a lecture entitled "Sanhedrin" to the Hampstead Garden Suburb Mizrachi Society at 51 Norrice Lea, N.2, the home of Mr. and Mrs. M. Melinck.

The PLUS POWER

HUMBER HAWK

£715 plus purchase tax £358.17.0

Also Touring Limousine with adjustable division and front seat unit and two-tone colour schemes, £795 plus p.t. £398.17.0. Attractive two-tone colour schemes (Saloon), white-wall tyres and chromium rimfinishers available as extras.

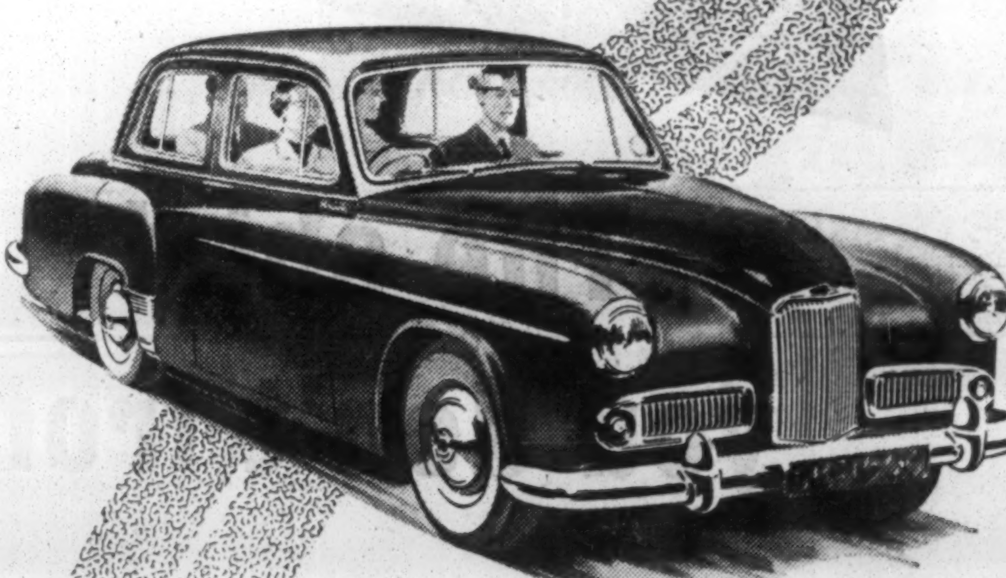

FAST on the highway . . .

SMOOTH on the byway . . .

THRIFTY in every way!

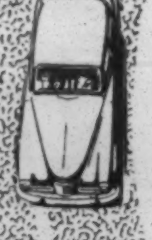

ALL THE LUXURY, the comfort, the built-in quality of a truly great car—and over 80 m.p.h. too! You must test its brilliant performance—see its elegant flair-fashioned lines and try its deep-seat comfort and exceptional roominess for yourself. Ask your dealer for a demonstration today.

And with OVERDRIVE (available as an extra) still more m.p.g., still better performance and even less engine wear.

NOW - an ultra de luxe model

An ultra de luxe version with beautiful burr walnut veneer facia and door cappings—many refinements standard and option of two-tone colours—is now available for £15 extra plus p.t.

HUMBER LTD · DIVISION OF ROOTES MOTORS LTD
LONDON SHOWROOMS AND EXPORT DIVISION: ROOTES LTD
DEVONSHIRE HOUSE · PICCADILLY · LONDON W1

ROOTES MOTORS LIMITED

—A product of—

ROOTES MOTORS

From hanger – to husband . .

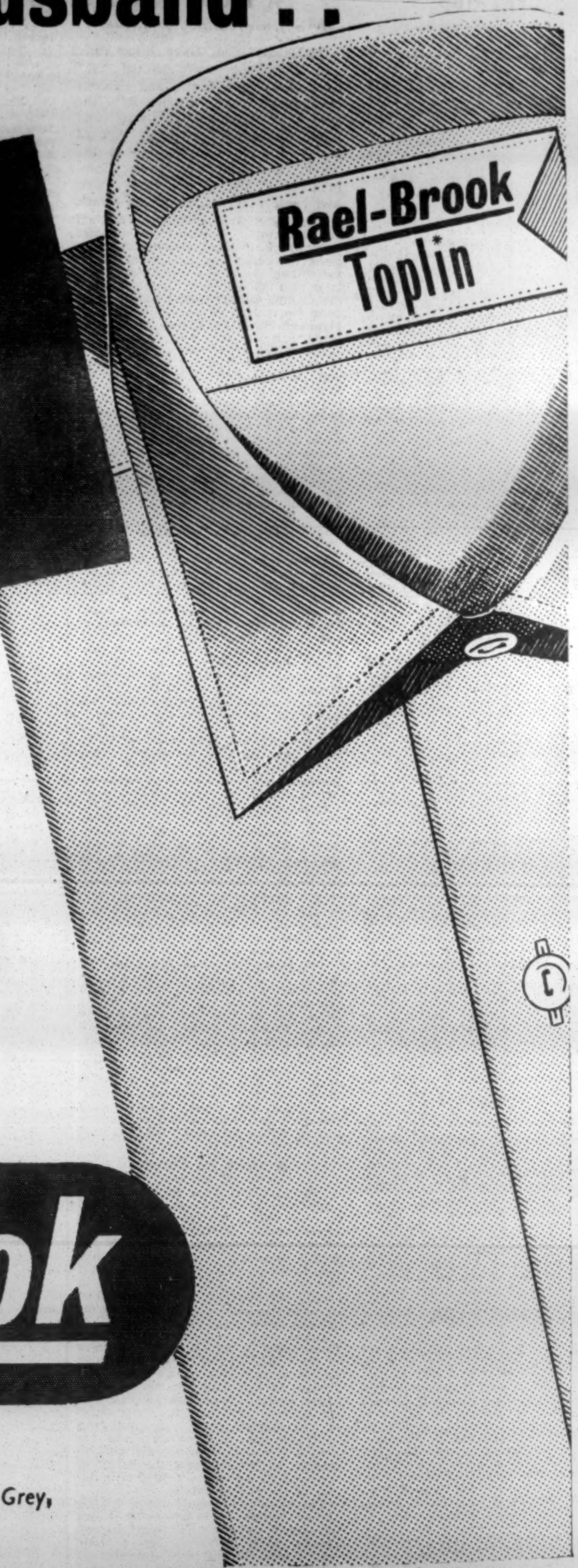

Toplin*
TRADE MARK

The shirt you don't iron

Invented & Guaranteed by

Rael-Brook

39/6 *Colours: Cream, Dazzling White, Blue, Grey,*

A BETTER ALL-DAY APPEARANCE WITHOUT IRONING

For your nearest Rael-Brookist write:—

RAEL-BROOK LTD., TOPLIN HOUSE, FERNDALE ROAD, LONDON, S.W.9

SETTLEMENT OF ALL RESTITUTION CLAIMS

£125,000,000 Bill Approved by West German Cabinet

From our Correspondent

BONN

A draft Bill which the West German Government hopes will enable it to settle all pending restitution claims by 1963, has been approved by the Federal Cabinet.

The measure provides for the settlement of all claims arising from the seizure by the Nazis of property, bank accounts, bonds, jewellery, etc. Under previous Allied regulations introduced in the former zones of occupation, restitution of compensation for seized properties or other assets was possible only in cases where the properties concerned still existed. But the new Bill stipulates that compensation will also be possible for property which has been lost or cannot be traced.

The amount of compensation will be equivalent to the value of the property at the time the new measure is enforced. Persons whose bank accounts were frozen or who suffered other financial losses will receive ten times the amount of their losses.

The Federal Government will make available 1,500,000,000 marks (about £125,000,000) to meet outstanding restitution claims. It expects this to be sufficient to settle at least 80 per cent, if not all, of the claims.

All claims will be settled by March 31, 1963. Initially, claimants will receive a maximum of 5,000 marks. Later, the maximum payable in each case will be increased to 10,000 marks. In the third stage claimants will receive up to 50 per cent of their total compensation. Subsequently the authorities will check to see whether the funds remaining are sufficient to make full settlement of all claims.

Before the measure is enforced it will have to be adopted by the legislative bodies here. Government circles believe that this will be done shortly.

Federal Indemnification Law

As reported briefly in last week's Jewish Chronicle, the amendment to the Federal Indemnification Law granting compensation to victims of Nazi persecutions was last week unanimously adopted by the Bundestag (Lower House of Parliament). It is now awaiting the final approval of the Bundesrat (Upper House).

During the Bundestag debate speakers of all parties agreed that the law should be enforced as soon as possible so that victims could benefit at an early date from the improvements contained in the amendment, which will be retroactive from April 1 last.

Opening the debate, Dr. Gerstenmaier, the President of the Bundestag, recalled that the First Bundestag had in 1953 promised that the Indemnification Law would be improved. This promise was now being fulfilled, and the present amendment was a sign of the good will of the German people. While the amendment was far from perfect, they had tried to reach the best possible solution.

The amendment was introduced by Dr. Greve, the Chairman of the Parliamentary Indemnification Committee, who said that the amendment provided for great improvements. Nearly all categories of indemnification payments, including pensions, would be increased, in some cases by as much as 20 per cent. In addition, an increased number of victims of Nazism would be entitled to indemnification. For example, former inhabitants of the area now controlled by the East German authorities would in future be treated in the same way as claimants from West Germany.

All claims arising from the new law would be settled by 1962, said Dr. Greve. They wished to settle claims as soon as possible. In this connection it was necessary that the indemnification authorities and courts should apply the provisions of the law as intended by the legislators. It was deplorable that in the past decisions had been made which flouted the idea of indemnification. It was to be hoped, he said, that this would not occur in the future. This was a task for the competent State authorities.

The Finance Minister, Dr. Fritz Schaeffer, said that the revised indemnification law would involve additional payments amounting to some 3,000,000,000 marks (about £250,000,000). Total payments under the law would amount to approximately 7,500,000,000 marks.

Measure "Not Perfect"

Dr. Schaeffer said that this was the "utmost" that West Germany could pay. "Anything beyond this would exceed this country's financial capacity," he added. While expressing satisfaction that the problem of indemnification was "finally on its way towards final settlement," he pointed out that there would never be anything resembling full and perfect indemnification, but all that was humanly possible was being done. All circles concerned agreed that West Germany must go to the limit of its financial capacities to satisfy the legal demands of the victims. The Minister also expressed the hope that the revised law would halt the criticism both in the Federal Republic and abroad on the compensation issue.

A spokesman of the Government disclosed that payments to help to atone for the crimes of the Nazis would total approximately 13,750,000,000 marks (about £1,145,000,000). These included 3,500,000,000 marks payable in accordance with the German-Israeli Agreement; 1,500,000,000 marks for the settlement of restitution claims; 7,500,000,000 marks for the implementation of the Federal Indemnification Law; payments in accordance with various minor indemnification laws; and some 750,000,000 marks paid out before the Federal Indemnification Law was enforced in 1953.

Herr Alfred Frenzel (Social Democrats) deplored the fact that victims who had returned to West Germany since 1945 would receive emergency financial aid of 6,000 marks only if they resided in territories which belonged to the Nazi Reich on December 31, 1937. He pointed out that many victims, who had lived in other territories from which they were expelled by the Nazis, would not receive this assistance. This, he said, was unjust, since now people were given different treatment for the same thing.

Professor Franz Boehm (Christian Democratic Party) said that smooth procedures were one of the most important prerequisites for the speedy settlement of indemnification claims. If the present state of affairs were allowed to continue and nothing was done to improve the organisation of the indemnification authorities, it would be impossible to settle all claims by 1962.

DISCRIMINATION IN ARGENTINA

Minister's Pledge to Daia President

From our Correspondent

BUENOS AIRES

An assurance that the Argentine Government would take measures against discrimination by some municipal hospitals which refused to accept Jewish medical students has been given here by the Minister of the Interior to Dr. M. Goldman, President of the Daia, the representative body of Argentine Jewry.

Dr. Goldman recently called on the minister to voice a complaint on behalf of the community.

The Jewish Hospital here, which has accommodation for 350 beds and has a staff of over 50 physicians and 150 medical students, has started a cardiological wing with 12 beds under the direction of Dr. Isaac Berconsky.

TRAINING ARAB OFFICERS

AMMAN

Arab Legion officer-cadets are expected to be sent to Egypt, Iraq, and Pakistan for training, according to reliable sources here. It is also expected that trainees will be sent to other foreign military colleges.—(Reuter)

SYDNEY JEWISH WAR MEMORIAL CENTRE

Governor-General to Attend Ceremony

From our Correspondent

SYDNEY

The Governor-General of Australia, Field-Marshal Sir William Slim, has accepted an invitation formally to declare open the War Memorial Centre of the Great Synagogue here on August 5.

It will, it is believed, be the first time in the history of the Australian Commonwealth that the Governor-General has attended a Jewish gathering of this nature. The centre's foundation-stone was laid by the Governor of New South Wales, Sir John Northcott.

The War Memorial Centre is being built beneath the synagogue at a cost of £100,000. It will contain an auditorium, a library, and meeting-rooms for all age groups.

These alterations are the first to be carried out since the Great Synagogue was built in 1878.

GIBRALTAR—A party of 14 Moroccan Jewish boys from the French Zone of Morocco arrived here last week from Tangier and embarked on the liner Zion for New York, where they are to study at a seminary for the rabbinical diploma. They were travelling under a Jewish Agency scheme.—(J.C. Correspondent)

GROWING ACTIVITIES OF NEO-NAZIS

German Jewry's Concern

From our Correspondent

DÜSSELDORF

The Jewish community in Western Germany is worried about the increasing activities of neo-Nazi groups and publishers, a spokesman of the Jewish community has stated here.

The activities of these groups, he said, were not primarily antisemitic but clearly neo-Nazi. According to Jewish estimates, there are about 60 Right-wing Radical organisations, 43 youth groups, and 50 periodicals with neo-Nazi tendencies.

Neo-Nazism was growing in Western Germany, the spokesman added. The 13 years of the Nazi régime had left their traces.

A demand for Federal legislation against racial prejudice and hatred was made here recently by Dr. H. G. van Dam, Secretary-General of the Central Council of Jews in Germany.

Pointing to various incidents in the recent past where Germans had insulted individual Jews or the Jewish people, by making such offensive remarks as "Not enough Jews have been gassed"; "More Jews should have been murdered," etc., the Secretary-General said that the small fines or occasional prison sentences imposed on the offenders were in no proportion to the seriousness of their conduct. He added that a law similar to the one existing in Bavaria but more effective in its purpose and scope was badly needed for the whole of Germany.

In a memorandum submitted to the Federal Parliament, the Gruenwalder Kreis, an organisation of German democratic writers, publishers, and journalists who are engaged in fighting neo-fascist tendencies, has asked for adequate legal measures to prevent a Nazi revival. Drawing attention to the recent increased publication of neo-Nazi literature, to the open glorification of the Nazi régime and Nazi personalities, and to increased public attacks against former members of the resistance movements, the organisation suggested the promulgation of a new law making it a punishable offence for anyone to glorify Nazi ideologies and personalities or to insult persons opposed to or persecuted by the Nazi régime. A minimum of three months' imprisonment is suggested for this offence.

$1,600,000 FOR RELIEF

Claims Conference Allocations

From our Own Correspondent

NEW YORK

More than $1,600,000 will be provided this year by the Conference on Jewish Material Claims Against Germany to enable Jewish communal and welfare organisations in 21 countries to provide cash relief to needy Jewish victims of Nazism, it is announced here.

In many of the countries concerned the American Joint Distribution Committee is participating in these programmes.

The cash grants, bringing to $5,000,000 the amount allocated for this purpose in the past three years, constitute the greatest single expenditure of the conference and supplement to a considerable extent aid offered by local Jewish institutions, as well as by municipal bodies and Governments.

About 12,000 victims are expected to receive cash grants, 90 per cent of them in countries formely occupied by the Nazis. Many of the beneficiaries also receive medical aid and other forms of assistance provided by conference funds. Outside Europe cash grants will go to needy victims in Bolivia, Brazil, Chile, Uruguay, and Australia. The conference allocations to Australia, Brazil, and Uruguay are chiefly intended to aid in the resettlement of new immigrants.

The conference reports that in former Nazi-occupied countries the urgent needs of displaced persons have been on the decrease recently, by virtue of emigration overseas, or of economic absorption in the countries where they now live. The needs of victims of Nazism belonging to the settled Jewish populations in these lands can therefore be granted greater consideration, especially in aiding the local communities to provide more adequate relief standards.

DUTCH JEWESS'S 103rd BIRTHDAY

From our Correspondent

AMSTERDAM

One of the oldest inhabitants of Holland, Mrs. Marie Heinrich (née Spitzer), celebrated her 103rd birthday last week at Soest, near Amersfoort.

Mrs. Heinrich, who was born in Vienna, fled from the Nazis to Holland in 1938 and spent the war years in hiding. Her only son, who lives in Birmingham, attended his mother's birthday celebration.

MAKING A
Will

If you wish to make provision for the future, you will entrust the execution of your Will to a Trustee Company whose special knowledge of the problems and needs of Jewish Clients can help you and your Solicitor to carry out your intentions in conditions of perfect Security and Secrecy.

K.K.L. Executor & Trustee Company Ltd. will be pleased to forward, in complete privacy, any information you or your Solicitor may require in order that you may consider appointing the Company as Executor of your Will.

Please write or telephone for particulars to The Manager

K.K.L. EXECUTOR & TRUSTEE CO. LTD.
199, PICCADILLY, LONDON, W.1.
REGent 7676-7

SIMPLIFIED STORAGE

By using REDRO NESTING CHAIRS 15 chairs can be stacked in 5 square feet of floor space, no effort required, and in perfect safety.

The REDRO NESTING CHAIR is ideal for Clubs, Halls, Canteens, and Community Centres. It is available in 12 colours of stove enamel, and 9 different types of seats and backs.

TUBULAR STEEL REDRO NESTING FURNITURE

Write NOW for our Illustrated Leaflet:

REDRO LIMITED (Dept. 23) Cogan St., Hul

SUBSCRIPTION SHARES 4% MAX. £200

PAID UP SHARES 3½% MAX. £5000

FREE OF INCOME TAX
ASSETS £6 MILLIONS
86th YEAR

FREE PARTICULARS FROM
Dept. J.C.14

GUARDIAN
BUILDING SOCIETY
2 SOUTHAMPTON ROW WCI
Tel CHA 2228

MEMBER OF THE BUILDING SOCIETIES ASSOCIATION

FROM FACTORY TO YOU

A New Development In Furniture—No Middleman's Profit

Sidney Lyons & Co. Ltd., established 1933, are now selling their craftsman made furniture direct from their factory to you AT FACTORY PRICES. All products are built to pre-war standards, i.e., solid sides and bottoms, only mahogany used throughout. You can see your furniture being made by craftsmen. If your taste is modern, reproduction, contemporary, or even built-in furniture, we can make it for you. H.P. terms available.

Just one example from our extensive range. . . . The Clarence 4ft. Bedroom Suite (also in 5ft.) in Figured Walnut or Maple Burr Veneers.

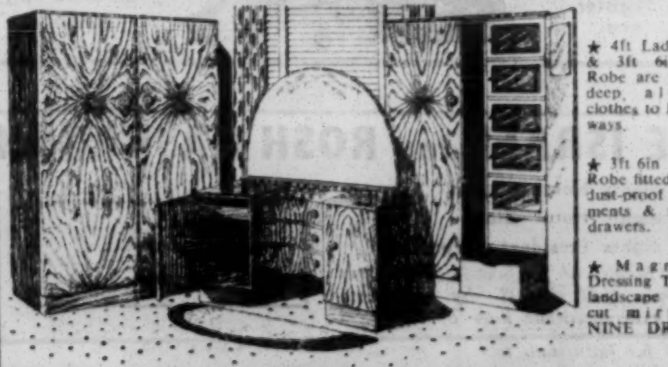

★ 4ft Ladies' Robe & 3ft 6in Gents' Robe are both 21in deep, allowing clothes to hang sideways.

★ 3ft 6in Gents' Robe fitted with five dust-proof compartments & two large drawers.

★ Magnificent Dressing Table with landscape brilliant cut mirror and NINE DRAWERS.

Call, write or 'phone. Sundays by appointment.

SIDNEY LYONS & CO. LTD.,
MARSH HILL WORKS, 9, KENWORTHY ROAD, HOMERTON, E.9
(AMHerst 3834) (Opposite Hackney Hospital) 208 bus passes door.

relax!

Have you ever made a sea voyage? Those that have will tell you what a wonderful experience it is—the sunshine, relaxation, peace—as well as the gayer side of life if you prefer it. Zim liners and 'sailing to Israel' are synonymous, for you are in Israel the moment you step aboard, enjoying the delightful atmosphere and superb Kosher cuisine for which Zim ships are famous.

There are weekly sailings from Marseilles to Haifa calling at Genoa and Naples, taking 5 to 7 days. A more leisurely way still to Israel is by Zim's passenger cargo liners, sailing frequently from U.K. and taking 5 to 7 weeks for the round voyage. You can use the ship as your hotel for the 7 to 10 days spent in Israel.

Ask your Travel Agent or write to us for further details.

I'm sailing to Israel by ZIM lines

ZIM
ISRAEL NAVIGATION COMPANY LTD

Managing Agents
Shoham Maritime Services Limited

295 Regent Street London W1 Langham 8484

RECOVERY OF PROPERTY IN BRITISH ZONE

Corporation's Task Almost Completed

By a Special Correspondent

Many years will probably elapse before all the Jewish property and treasure expropriated by the Nazis is located and returned to the rightful owners or their heirs.

Nevertheless, and despite the obstructionist tactics of interested parties who themselves either looted or otherwise acquired Jewish property, much progress in the restitution battle has already been recorded, particularly by the Jewish successor organisations, whose task—a prodigious one—was to discover and recover heirless and unclaimed Jewish property in the Western Zones of Germany.

Now, after six years of concentrated activity, the Jewish Trust Corporation, created as the successor organisation in the British Zone, has almost completed its task. As Sir Henry d'Avigdor Goldsmid, M.P., the Chairman of the Jewish Trust Corporation, says in the organisation's fifth annual report, just issued, "the end of the journey is near." But two things still remain unsettled: the final distribution of former communal property in the British Zone; and the settlement of the Corporation's claims for the destruction of and damage to former communal and organisational property.

Global Settlements

Under its able General Secretary, Dr. C. I. Kapralik, the Corporation has done a first-class job of work, as is shown by the details of properties recovered. By the end of 1955 the value of such properties in the British Zone and in the British Section of Berlin totalled 45,000,000 marks (about £3,750,000). In addition, the Corporation will receive about 31,700,000 marks as a result of the global settlement reached in connection with claims arising from confiscatory actions of the former German Reich.

An additional substantial amount will be received by the J.T.C. as a result of the global settlement concluded last December with the city of Berlin. Under this agreement the Corporation will receive 43 per cent, Irso (Jewish Restitution Successor Organisation) 49 per cent, and the French branch of the Corporation 8 per cent of the payment to be made by the Berlin authorities (payment will total 13,000,000 marks, less certain assets already received by the successor organisations).

Activities in Berlin, hampered in the past by local political uncertainties, are now all but completed, the city having agreed to pay 10,300,000 marks (less 700,000 marks advanced to the Berlin Jewish community) for destroyed and damaged communal property. Of this, 4,000,000 marks was allocated to the community, a similar amount to the J.T.C., and the balance to Irso and the French branch of the Corporation.

Considerable progress has been recorded in the recovery of communal and organisational property, and only a few items remain outstanding. Great strides have also been made towards completing the work of recovering individual property, but a number of particularly difficult cases still have to be decided.

The bulk of the funds received by the J.T.C. have, quite properly, gone to organisations which care for the large number of refugees living outside Germany. Of the first 10,000,000 marks four-ninths went to the Jewish Agency, two-ninths to the American Joint Distribution Committee, and three-ninths to the Central British Fund (25 per cent of the funds accruing to the C.B.F. was set aside for the Leo Baeck Charitable Trust to aid victims in countries other than Britain, the United States, and Israel). But the German communities abstained from voting when the Corporation last year decided on somewhat similar allocations, with only minor modifications, in respect of the next 5,000,000 marks. By December 31 last a total of 14,200,000 marks had been distributed, of which 3,531,100 marks was allocated to the C.B.F.

Allocations by the C.B.F. have been handled by a representative committee, which has made various grants, totalling £24,000, to organisations in this country. But the main emphasis has been placed on the provision of homes for the many old and infirm refugees who are eking out a miserable existence in far from congenial dwellings.

The report unfortunately gives no details of total C.B.F. expenditure and the amount still in hand. What is known is that a disturbingly large percentage of refugees in this country still have no homes of their own; a special effort, it seems, might be made to utilise some of the funds from Germany to give these victims some minimum comforts in the evening of their lives.

Equity Claims

With the end of restitution proceedings in sight, the successor organisations have agreed on a scheme to meet pressing applications for relief from equity claimants (persons who omitted to claim restitution before the time limit expired). The scheme provides for the creation of a 2,000,000-mark trust fund, which will consider claims submitted before the end of this year. Claimants will receive not more than 70 per cent of the amounts due to them, the somewhat excessive figure of 30 per cent being retained for administrative costs and "services rendered" by the successor organisations.

Another charitable trust to aid victims of Nazism has been established in this country by the B'nai B'rith District Grand Lodge, which is to have placed at its disposal 50 per cent of the proceeds of B'nai B'rith property recovered in Germany.

One particularly unsatisfactory development mentioned in the J.T.C. report is the attempt by the German Federal Government to curtail the meagre rights accorded in the Compensation Law of 1953 to victims in Nazi-occupied territories.

MR. KAGANOVITCH'S RESIGNATION

Not an Anti-Jewish Move

By a Special Correspondent

The resignation of Mr. Lazar Moyseivich Kaganovitch from the chairmanship of the Soviet State Committee on Labour and Wages has come as a complete surprise, and diplomats in Moscow are still speculating as to the reasons for this move.

Very few observers would be inclined to interpret his departure as being in any way an anti-Jewish move. Mr. Kaganovitch survived even Stalin's purges instituted in the Government and Army against Jews. Nor was he affected by the "doctors' plot" and the antisemitic wave which resulted. In fact, only a few weeks ago he supported Mr. Khruschev in denying the existence of antisemitism, during a conference in Moscow with French Labour leaders.

Nevertheless, those who remember how Litvinov was dismissed when Stalin decided on a pro-Nazi policy, feel now that the removal of this outstanding personality, and the last Jew holding a key position in the Kremlin, is not without significance, especially if viewed against the background of Russia's all-out attempt to woo and win the Arabs.

Contract Cancelled

In this connection it is also recalled that only a few weeks ago the Saudi Arabian Government cancelled the contract signed earlier with Poland, for the building of the Hejaz railway. No official reasons for the breaking of this contract were given, but Polish sources stated that the Arab Government had insisted that no Jewish engineers or other technicians should be employed on this project, a condition the Polish Government refused to accept, if only for the reason that it could not mobilise such a large number of technicians if Jews were left out.

It is also perhaps not without significance that Mr. Kaganovitch's resignation was announced on the eve of the arrival in Moscow of the Yemeni Crown Prince, who is also Deputy Premier and Foreign Minister, a visit which has been given the utmost prominence in the Russian press and radio, and hailed as a most outstanding demonstration of the growing friendship with the Arab countries. The visit is the first of a series by Arab leaders to Moscow, and it cannot be excluded that the Russian Government thought it useful to remove the former Jewish leather-worker from its midst as a sop to Arab susceptibilities and the expressed desire of the Arabs not to come into contact with Jews.

Moreover, the new Foreign Minister, Mr. Shepilov, may also be helped by this move in his forthcoming visit to Cairo, where he is to participate in the celebration of the final departure of British troops from Suez.

NEW YORK—Dr. William Haber, the President of American Ort, will visit London this month to discuss Ort development plans in Britain.—(J.C. Correspondent)

RELIONUS (RELY-ON-US) TRAVEL SERVICE

75, EDGWARE ROAD, LONDON, W.
(PADdington 2243/6)

WINTER CRUISES
Attractive programme of Winter Cruises.
s.s CHUSAN
Round Voyage to Japan.
December, 1956.
Register now.

s.s. ANDES
West Indies Cruise, January, 1957.
Register now for this wonderful Cruise.
Ask for brochure and full details.

SEE ISRAEL for ROSH HASHANAH

4 nights Hotel Sharon
3 nights Hotel Zion
4 nights President Jerusalem
All hotels with full board and transfers —you will travel by 4-engined pressurised air lines of El Al.

£185 fully inclusive
Special departure Sept. 23

Apply for full details to:

APAL TRAVEL LTD. (Dept. J.C.)
78, NEW OXFORD STREET, LONDON, W.C.1. MUSeum 9351/2
287, HIGH HOLBORN, LONDON, W.C.1. CHAncery 4627/8

LODZ SYNAGOGUE INCIDENT

"Work of Schoolchildren"

By a Special Correspondent

The Chief of the Militia in Lodz, Major M. Syczewski, has issued an official statement giving details about the attack on a synagogue in Lodz, reported in THE JEWISH CHRONICLE of June 1.

News of the incident was first disclosed in Jerusalem, and the JEWISH CHRONICLE correspondent there, reporting the fact, stated that the information was attributed to "diplomatic circles close to the Iron Curtain."

According to the statement of the Chief of Police, the act had no connection with any "antisemitic incidents in Poland." As a result of "energetic investigations," the local militia established that on the night of May 14 two young schoolboys, after smashing the windows, broke into the synagogue "in search of gold." They threw out the Scrolls of the Law from the Ark and broke off the handles. They also took away some candles. These they tried to sell later, but they found no buyer. When the police arrested them they had used up the candles, but seven pieces of bone handles of the Scrolls were found in their possession.

Major Syczewski said that both the culprits had been handed over to the authorities dealing with juvenile delinquency, and further, that investigation had convinced him that the two boys acted "on their own initiative" and that this incident was of a purely "criminal nature," and not inspired by any other motive.

After publication in THE JEWISH CHRONICLE, the report on the incident was republished in many Jewish newspapers, and the official statement issued by the head of the militia is clearly

Continued at foot of next column

MR. BEELEY RETURNS TO FOREIGN OFFICE

By a Diplomatic Correspondent

Mr. Harold Beeley, who was Mr. Ernest Bevin's chief adviser and guide on the Palestine problem, is, it is learned, again back in the Middle East Department of the Foreign Office.

After holding appointments in the Arab countries and in Washington, Mr. Beeley, known for his anti-Zionist views, returned to London. He will not deal with Israeli affairs, but will concern himself almost exclusively with the Persian Gulf and Saudi Arabian areas.

His new appointment is part of a reshuffle being made in anticipation of the transfer to the Imperial Defence College of Mr. Evelyn Shuckburgh, Assistant Under-Secretary in charge of Middle Eastern affairs. The Department is apparently to be split into two sections and two Assistant Under-Secretaries appointed, an indication of the increased importance of Middle Eastern affairs in the eyes of the Foreign Office.

Mr. Beeley will be one of the new Assistant Secretaries. The other, it is learned, will be Mr. Archibald Ross, until now Minister in Rome, who will head the Levant and North African Department and be responsible, *inter alia*, for affairs affecting Israel and her neighbours.

Continued from previous column

intended to put the event into its proper perspective.

The Yiddish FOLKSTIMME, of Warsaw, which refrained from reporting the incident itself, has now published Major Syczewski's statement on the front page, adding in an editorial that the Association for Jewish Social and Cultural Affairs, as well as the Jewish religious organisations, are satisfied that there were "no antisemitic disturbances in Lodz."

Due to expansion of business and for the assistance of friends, our telephone service has been extended and is now GERrard 5984

ISRA TOURS (OCEANIA) LTD
40, DEAN STREET W.1

Two Special Offers for YOUR Holiday

★BLANKENBERGHE, Belgium. One of the finest beaches in Europe. Excellent hotel; dancing; casino night clubs; excursions. SIMTOURS SPECIAL, 15 days fully inclusive for only 22 gns.

★SWITZERLAND. SUPER SWISS HOLIDAY. First-class hotels at two different resorts (lake and mountain). 15-day holiday, 40 gns.

Departures from London every Sunday throughout the summer. Send now for brochures of these party holidays and book YOUR place in the sun with

SIMTOURS TRAVEL LTD.
28, Southampton St., LONDON, W.C.2
TEMple Bar 1845 (24-hour service)

NEW YORK'S JEWISH UNIVERSITY

From our Own Correspondent

NEW YORK

The young man walking unconcernedly along an upper Manhattan street with an armful of books wore a white yarmulka, its blue embroidery spelling the initials "Y.U." This white yarmulka has become something of a symbol as far as Yeshiva University is concerned. It is seen on the streets, in the classrooms, and the play areas of a generation of young Jews studying at an institution that, in its way, is unique.

There will be a bobbing mass of white yarmulkas in the main assembly hall of the university next Wednesday, when Rabbi Brodie, in company with the Israeli Ambassador to the United States, Mr. Abba Eban, and Senator Irving Ives (Republican), of New York, will receive an honorary degree at the college's annual graduation ceremonies.

Yeshiva University, the first American university under Jewish auspices, is an accredited institution of higher learning with 15 schools and divisions, four auxiliary services, and four scholarly publications. Founded in 1886 as a small theological seminary on New York's lower East Side, it has developed into a leading centre of learning and a leading institution for the training of leadership under Jewish sponsorship. It also constitutes an important service centre for the Jewish and the general community.

With its main seat of learning in the Washington Heights section of New York City, it also maintains educational facilities in Brooklyn, the Bronx, and Manhattan, where its women's division, Stern College, is situated. The university provides educational programmes in the arts, sciences, and Jewish learning for 3,000 men and women students from all parts of the United States, and from about 26 foreign countries, who pursue courses of study leading to 15 different graduate and undergraduate degrees.

Represented in the student body are men and women from many Latin American countries, from Israel (there are 15 Israelis enrolled at present), from Canada, which provides the largest number of foreign students, and from Ireland, whose lone representative is the brother of the Chief Rabbi of Ireland, Mr. Solomon Jakobovits, who is studying for the rabbinate.

As Mr. Sam Hartstein, the Director of Public Relations, pointed out, one of the aspects of the university that makes it unique is the fact that all undergraduates must "take a double load of studies." For example, if a student takes the liberal arts course, he must also take courses in Jewish knowledge and learning. This means that students applying for admission to the undergraduate schools must have a Jewish background. The criterion is somewhat different for the professional schools, where some of the students are non-Jews. A case in point is the university's Albert Einstein College of Medicine, which has non-Jews attending its first course. In the undergraduate studies there are parallel—but separate—courses for men and women. But in the professional schools co-education exists.

Mr. Hartstein said that the development of Yeshiva paralleled that of such great American universities as Harvard, Yale, and Princeton, which also started as theological seminaries and over the years gradually broadened the scope of their educational activity. Today Yeshiva University includes the Rabbi Isaac Elchanan Theological Seminary; two Colleges of Arts and Sciences (Yeshiva College for Men and Stern College for Women); Teachers' Institutes for men and for women; graduate units including the Bernard Revel Graduate School, the Harry Fischel School for Higher Jewish Studies, School of Education and Community Administration; the Albert Einstein College of Medicine; and Institutes of Mathematics, Cantorial Training, and Israeli Studies. In addition, Yeshiva has three high schools, two for boys in Manhattan and in Brooklyn, and a separate unit for girls, also in Brooklyn.

Yeshiva University has gained a high reputation for the calibre of its academic programmes, and some of its graduates have outstanding records of achievement in many fields. Its alumni are engaged in business, government, Jewish and general education, law, the rabbinate, science, social work, and other professions.

Quite apart from its educational reputation, Yeshiva is making a name for itself in certain fields of sport, primarily basketball. In the season just concluded the university team won 16 matches and lost only two. This to a great extent was due to the prowess of Irwin Blumenreich, regarded as one of the five best basketball players in New York. The team refuses to play in matches that might involve breaking the Sabbath. Only recently it turned down an offer to appear on a Saturday evening at Madison Square Garden, because some of the players would have had to travel on the Sabbath. Such a stand in no way detracts from Yeshiva University's reputation—in fact it enhances it.

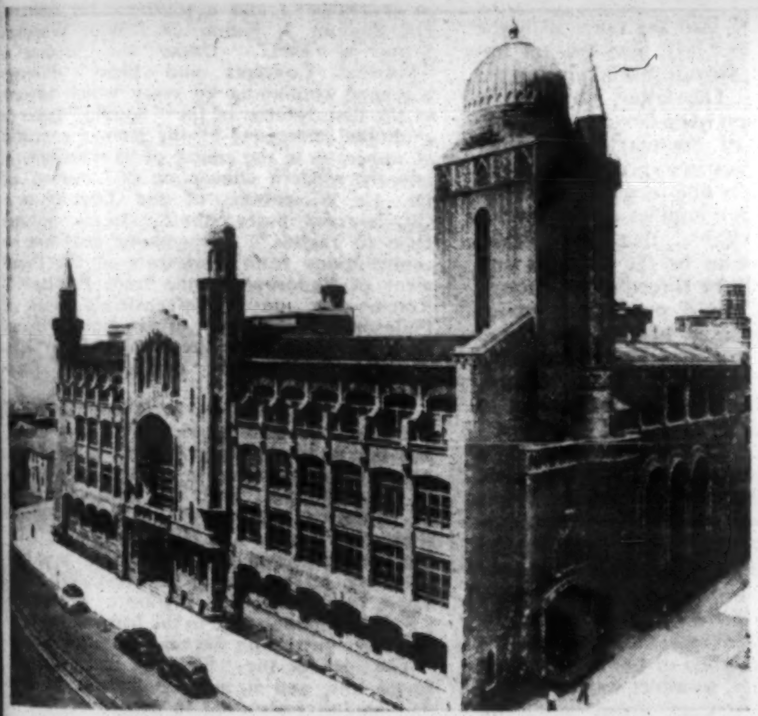

The main building of Yeshiva University, in New York

59 HUNGARIAN JEWISH COMMUNITIES

"There are now 59 Jewish communities in Hungary, with 79 rabbis, 58 chazanim, shochetim, and other communal officials," said Dr. Lajos Heves, President of the Hungarian Jewish Communal Board, at their conference held in Budapest recently, the Agudist World Executive in London is authoritatively informed. There are 89 Talmud Torahs in the country, of which 83 have only one teacher. The total number of pupils is 3,200. The yeshiva has 68 students.

The question of the extension of religious education, and in particular care of the youth, was discussed.

The Council of the Jewish Religious Community in Prague has published "Essays in Honour of Dr. Gustave Sichel," the Chief Rabbi of Prague, on the occasion of his 75th birthday. Among the contributors is Rabbi Elias Katz, the Chief Rabbi of Slovakia.

ARCHIVES EXCHANGED

FRANKFORT

Records dealing with the emancipation of Frankfort Jewry a century and a half ago are on their way to the Jewish Historical Archives in Jerusalem, which have acquired them in exchange for five valuable documents relating to the Rothschild family.

Under the provisions of Allied restitution legislation, the Rothschild documents were considered heirless property and title to them devolved upon the Jewish Restitution Successor Organisation.—(J.T.A.)

TRAVEL NOTES

El Al's Progress

By "GREEN FLAG"

Mr. W. E. Lachs, the London Commercial Manager of Israel's national airline, El Al, was telling me last week of the progress made by his line, especially in respect of the recently inaugurated system of connecting services, through the aircraft of British European Airways, with the flights to Israel from London by El Al's Constellations. As well as the services from Manchester referred to last week, there are connections from Glasgow and Edinburgh four times every week. It is not generally known that El Al is now the only airline operating a direct service from London to Lydda without change at an airport en route. Mr. Lachs told me something of the tremendous growth of the cargo business transacted by El Al, a great deal of it being the conveyance of perishables, including flowers, from Israel. El Al's cargoes from England include antibiotics and other medical supplies. Recently five tons of rodent-destroying chemicals were carried from London to Israel in response to an SOS from Israeli agriculturists. Cargoes to South Africa include a great quantity of spare parts for machinery.

Mr. William Frankel, General Manager of THE JEWISH CHRONICLE, who returned last week from New York in the Queen Elizabeth, is full of praise for the excellence of the food, service, and general amenities of the 83,000-ton liner. He reports that the vessel's synagogue continues to flourish. Incidentally, the Chief Rabbi (who left for America by B.O.A.C. aircraft on Tuesday last) will leave New York on July 12 in the "Q.E."

Mr. I. Zuriel, head of the Government of Israel Tourist Office, 18 Manchester Square, W.1, writes me that the Israel railways summer timetable, which came into force recently increases the number of daily passenger trains between Haifa and Tel Aviv to ten in each direction, and those between Ten Aviv and Jerusalem to six. Eight new diesel-driven trains made these improvements possible and the low fares make travelling in Israel quite cheap. The trains, which touch at many important junctions throughout the country, take the tourist past some of the loveliest views in Israel.

I am, quite properly, reminded by B.K.S. Air Transport, Ltd., 1 Marylebone High Street, W.1, that Manchester is not the only place with Jewish business men who are air-minded. An increasingly large number of Jews use their Leeds-Bradford to London return service on Mondays, Wednesdays, and Fridays. The outward departure is at 8.30 a.m., arriving in London at 9.45 a.m. The return flight leaves London at 5.30 p.m., arriving in the northern cities at 6.45 p.m.

let ELAL help your sales in AMERICA

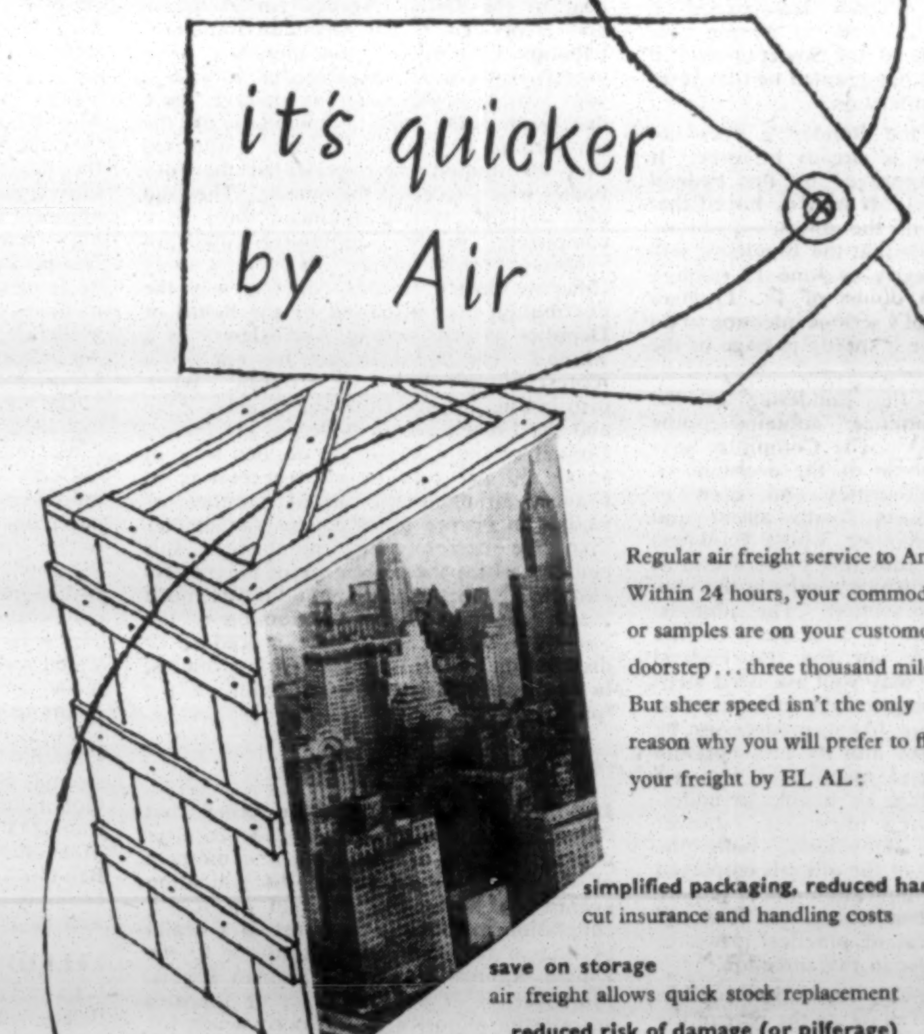

Regular air freight service to America. Within 24 hours, your commodities or samples are on your customer's doorstep . . . three thousand miles away! But sheer speed isn't the only reason why you will prefer to fly your freight by EL AL:

simplified packaging, reduced handling
cut insurance and handling costs

save on storage
air freight allows quick stock replacement

reduced risk of damage (or pilferage)
your cargo arrives in perfect condition

goods arrive ready for use
and arrive there *first*, before your competitors'!

commodity rates
specially created for many types of goods
make air freight a practical proposition for you!

bookings accepted up to
4 hours before departure

and you have the added satisfaction of knowing your goods to be in the care of Israel's own Airline.

Consult your cargo agent or

ELAL ISRAEL AIRLINES

air freight services

295 Regent St., London, W.1. Langham 0111 • Room 218, Royal Exchange, Manchester. Deansgate 4208

The Jewish Chronicle

JUNE 15, 1956—TAMMUZ 6, 5716

INDEMNIFICATION

THE new version of the Indemnification Law which was passed last week by the Bundestag at Bonn marks most welcome progress. By the new Bill, victims of Nazism who formerly resided in the Soviet Zone of Germany or in one of the three Eastern provinces now under Polish control are placed on an equal footing with those whose former residence was in what is now the territory of the Federal Republic. Under the old Law, the first of these two groups received no indemnification at all, and the second group received it at a most unsatisfactory rate. The new version of the Law also contains considerable improvements in the rights of Stateless persons and refugees of non-German nationality. Even these new provisions will, no doubt, leave many justified wishes unfulfilled. It is, however, only fair to say that the new version in many respects goes considerably beyond the formal undertakings given by West Germany to the Central Jewish Claims Conference in 1953. To that extent the new Law ought to be received as a most remarkable expression of good will on the part of the Bonn Parliament, which has passed it unanimously. This stands in glaring contrast to the attitude of the Soviet-controlled Zone, which as yet has granted neither restitution nor indemnification.

Acceptance by the Bundestag does not mean that the Law is already in force. It has now to be approved by the Federal Council (Bundesrat). It may be hoped that this will be done with the utmost expedition. In fact, it is possible that the Bundesrat will pass this Law as early as June 15 (today). There can be no doubt of the German Federal Government's serious intention to do everything to secure a speedy passage of the Law.

The report to the Bundestag of the Bundestag's Committee contains some astonishing remarks. The Committee says that it has read some of the decisions of indemnification authorities and even of indemnification courts "with alarm and horror." The Committee, whose frankness is truly admirable, adds that those decisions express a mentality which results in the very opposite to indemnification. The administration of the Law is a matter for the individual Laender, not for the Federal Government. One may well ask what steps the Laender are going to take to secure that the new Law shall not, like its predecessor, be turned in some cases into its very opposite by civil servants and magistrates who are either out to sabotage or unable to understand the legislature's intentions, however clearly expressed. Obviously, both the quality and number of the officials employed in the various indemnification offices require a great deal of strengthening, and it would be reassuring to hear of practical measures taken by the Laender in this direction.

It is with considerable regret that one has to remark the utter failure on the part of the international Supreme Restitution Court in the British Zone to set an example in efficiency by dealing speedily with a very long list of cases awaiting disposal. Last year that court took over from its predecessor, a court composed entirely of English judges, some 500 cases not yet disposed of. For years H.M. Treasury had turned a deaf ear to the judges' repeated requests for an increase in their number. The position has now become catastrophic. It is understood that the total number of cases decided by the court during the last five months is about twenty. Some of the appeals which are still pending before the court were filed more than four years ago. Unless something drastic is done the unfortunate appellants will have to wait six or seven more years before their appeals are heard. The action that the Treasury refused to take two years ago has now clearly become unavoidable. The position that has arisen must undermine the respect for the sort of justice that courts, originally set up by the Allied Powers in Germany, can administer.

In this connection it deserves to be mentioned that the British policy regarding victims of Nazism is unfortunately anything but consistent. While the support given by the Foreign Office and the U.K. High Commissioner to the causes of restitution and indemnification deserves the highest praise, the Administration of Enemy Property Department of the Board of Trade continues to treat German, Hungarian, Rumanian, and other Jews as "enemies" as long as they go on living in Western Germany. The comparatively small savings entrusted by these people to English banks are confiscated and handed over to persons whom the Administration describes, benevolently though perhaps not always correctly, as "British creditors." It may well be asked how many of those "creditors" would really wish to have their debts paid from the pitiful nest-eggs of men and women who have endured and managed to survive the hells of Auschwitz and Bergen-Belsen. No doubt a good many might think that this is money which they would rather not wish to acquire.

The Jewish community in this country has given surprisingly little attention to the proceedings of the Jewish Trust Corporation, a body set up to recover heirless and abandoned Jewish property in the British Zone of Germany and in parts of West Berlin, and whose fifth annual report has just been issued, for 1954-55. The Corporation, whose conscientious work in general may be praised, has distributed no less than 14,000,000 marks, about 24 per cent of which went to the Central British Fund, 10 per cent to the Leo Baeck Charitable Trust, 44 per cent to the Jewish Agency for Palestine, and 22 per cent to the American Joint Distribution Committee. But there are some aspects in the distribution of that very large sum which would seem to deserve more discussion. Of the 17 members of the Corporation's Council, which authorised that distribution, 11 represented the four bodies which received the money. They did not—and in the circumstances, short of a completely "neutral" committee, could not—abstain from voting. As it so closely concerns people in this country, was the distribution ever discussed by the Board of Deputies as representing Anglo-Jewry as a whole? The Board, in fact, has one single representative only on the Council. When distributing money from the French Zone and the French Sector of Berlin, the French Conseil of the Corporation decided to allot nearly 50 per cent to victims residing in France, although the actual number of victims in France is, of course, far smaller than the corresponding number in this country, where the percentage of the moneys allocated from the available total was much lower. Fairness in the distribution of the moneys received and a fair procedure of distribution are by no means of less interest to the public than is the collection of the funds.

TRAPPED

JEWISH history will have to record that Morocco, on gaining its independence after a hard struggle, darkened the first moment of its liberty by an act of discrimination against the Jews. For the ban on Jewish emigration introduced this week is a denial of human freedom and is contrary to the United Nations Charter of Human Rights. Moreover, it is a further act of injustice against the minority in Morocco which for centuries has been kept in utter subjugation and segregation in conditions of unmitigated poverty. In face of this latest ban, all the promises and solemn assurances of equal rights of citizenship given to Jewish leaders by the Sultan of Morocco and other political representatives are a mockery.

A specious attempt is being made to justify the ban by declaring that the object of the Moroccan Government is to secure the integration of Jews with the Moroccan people. But this can hardly deceive anyone. How can the Jews integrate with the Moroccan people if at the very outset they are placed under deliberate restrictions which do not apply to others?

Greatly disconcerted, Jewish leaders have already expressed their dismay and disappointment at the Moroccan decision to stop emigration. The tendency apparently is to attribute this ban, which now effectively traps nearly a quarter of a million Jews behind an Arab curtain, to pressure from abroad, especially from Egypt, which opposes an increase in numbers of Israel's population. But outside pressure or not, only the naïve among us could ever have accepted the official Moroccan guarantee at its face value. The sadly frequent Jewish experience of such promises in the past should have served as a warning against believing that, in a country inflamed by Arab nationalism and the age-long hatred of the Jews instilled by religious fanaticism, the Government would sincerely implement its promises of Jewish equality. In this respect some Jewish organisations, notably the World Jewish Congress, bear a distinct responsibility. It was only in December last that at the bi-annual national conference of its British Section Mr. Easterman assured the delegates in London that "there is neither sense nor statesmanship in proclaiming panic in North Africa, nor in decrying the trustworthiness of the new Government in this area."

At the time of writing there are reports that negotiations are still taking place between Jewish bodies and the Moroccan authorities in the hope of averting the grave danger to the hopes of Moroccan Jewry. But the prospect, unfortunately, is not a good one.

BEN-GURION v. SHARETT

THE crisis which has been brewing beneath the surface in the Israeli Cabinet for some time has now come into the open with the public admission that Mr. Ben-Gurion has demanded that Mr. Sharett should give up the Foreign Ministry. The latter, however, is not taking this request lying down and, having refused the post of Secretary-General of Mapai, is fighting back in a special committee of the Party which is due to reach a conclusion on Sunday. In a conflict of this kind it would seem inevitable that the Prime Minister will prove to be the stronger and that Mr. Sharett will be forced to go, though the quarrel itself could provoke a major Governmental crisis. It has for long been apparent that the two men have been drifting further apart in their attitudes towards foreign policy, Mr. Ben-Gurion tending to be impetuous and in favour of "activist" methods, while Mr. Sharett has been more moderate, more circumspect, and less rash. An indication of the way in which the Prime Minister's mind was working was contained in the "personal creed" which he published last week in DAVAR, and in which he stated: "We must defend ourselves courageously not only against attacks by our enemies, by murderers, by saboteurs, but also against peace offensives designed or liable to destroy our internal security, to affect our territorial integrity, or to detract from our full sovereignty." He went on to express his conviction in the need for "active defence." This is far removed from the kind of attitude which was expressed by Mr. Sharett when he made a statesmanlike speech on foreign affairs to the recent Zionist Congress, and it is worth bearing in mind, too, that Mr. Ben-Gurion's views in this respect are equally strongly at variance with those of Dr. Nahum Goldmann, the new President of the World Zionist Organisation. Whatever the outcome of Sunday's meeting, it is evident that Mr. Ben-Gurion has precipitated a crisis in the handling of Israeli foreign affairs which can well have grave repercussions.

FELLOWSHIP

LAST Tuesday's Garden Party at Lambeth Palace will certainly be remembered among the great occasions of this outstanding Tercentenary year. It has followed in fitting sequence the other notable events which preceded it in the programme of the Tercentenary Council, for it has recalled the specifically religious significance of this commemoration and has stressed the special ties of fellowship which should unite those of all creeds and denominations who worship and serve the One God. A warm debt of gratitude is due to the Archbishop of Canterbury and Mrs. Fisher, who were the host and hostess at this function, and to the Council of Christians and Jews, by which it was sponsored. The Archbishop gave most moving and memorable expression to the ideals which animate him and his fellow workers for the cause of deeper and wider fellowship. It must be the earnest prayer of us all that the Tercentenary celebration will encourage the Council of Christians and Jews to persevere, with God's blessing, in its dedicated task of giving practical meaning to the beliefs which we hold in common.

About Books

UNIVERSITY STUDIES

Scripta Hierosolymitana. (Publications of the Hebrew University, Jerusalem). Vol. II: Studies in Medieval and Modern Thought and Literature. Edited by RICHARD KOEBNER. *The Magnes Press, Jerusalem.*

Reviewed by Sir LEON SIMON, C.B.

The first volume of the "Scripta," which appeared in 1954 (and has already been briefly noticed in these columns) was edited by Professor Richard Koebner, who until recently occupied the Chair of History at the University. It bore the sub-title "Studies in Classics and Jewish Hellenism," and its seven contributors were drawn mainly from the Department of Classics. That volume has now been followed by a second, under the same editorship, with the sub-title "Studies in Medieval and Modern Thought and Literature"—a very wide field for a volume of 230 pages. As the editor points out in his prefatory note, the contributors (who are again seven in number) represent no fewer than five different Departments of the University; and naturally the contents of the volume are highly diversified.

There are three essays under the heading of "Literature": one (in French) by Professor Hiram Peri, of the Department of Romance Philology, on some hitherto unknown fragments of the Tristan story recently discovered in a thirteenth-century manuscript in the University Library; another by Professor A. A. Mendilow, of the Department of English, on "Symbolism in Coleridge"; and a third by his colleague, Dr. Sholom J. Kahn, on "Walt Whitman's Sense of Evil." Under the heading of "Political Concepts and Ideas," Professor Koebner, continuing an essay which appeared in the first volume of the "Scripta," traces the evolution undergone by the Roman conception of *imperium* in the course of its transformation into the modern conception of "empire," and Dr. C. Wirszubski, of the Department of Classics, contributes a short essay on "Spinoza's Debt to Tacitus." The volume ends with two contributions from Professors in the Department of Philosophy: one from Professor N. Rotenstreich on "Wittgenstein's View of Philosophy," and the other from Professor Hugo Bergman (now Emeritus) on the "Metaphysical Implications of Husserl's Phenomenology."

Apart from Professor Peri's contribution, all the essays are (like those in Vol. I) in English, and one or two of them suffer a little in minor points from appearing in a language not native to their authors. With the possible exception of Professor Koebner's outstanding historical study, the essays are either too technical or too much concerned with detail to have much attraction or interest for non-specialist readers. They belong to the literature of research, which is of importance to the learned, but makes no *direct* impact on the reading public at large.

The idea of the "Scripta" is an eminently sound one, and it may confidently be hoped that its full realisation in course of time will both enrich the world of scholarship and enhance the already high reputation of the Hebrew University as a home of scholarly research.

BOOKPLATES

Catalogue of Exhibition of Jewish Bookplates. *Graphic Archives and Museum, Jerusalem.*

Reviewed by ALFRED RUBENS

There has been in recent years a notable revival in the study of bookplates, particularly those of Jewish interest. Rabbi Philip Goodman contributed an essay on American Jewish Bookplates to the last volume of the Publications of the American Jewish Historical Society, and now an exhibition devoted entirely to Jewish bookplates—the first of its kind—has been held in Jerusalem, thanks to the efforts of another enthusiastic collector, Mr. Abraham Weiss, of Tel Aviv. The 800 exhibits were selected to illustrate the development of the Jewish bookplate from its beginnings until the present day. There are also examples of the work of Jewish engravers, including Benjamin Levi, of Portsmouth, the earliest working in this field; Ezekiel Abraham Ezekiel, of Exeter; Samuel Yates and John Raphael Isaac, both of Liverpool; and Simeon Solomon.

Until the middle of the nineteenth century the owner of a library normally had his coat of arms, if he possessed one, on his bookplate; otherwise he favoured some conventional design like a "bookpile." The prolification of small private libraries in the last century has produced a demand for designs more in keeping with current taste. The artist's attempts to meet this requirement cannot be said to have met with much success; and it is to be hoped that an exhibition of this kind may promote higher standards.

The catalogue will prove a useful work of reference, and its distinguished production does credit to the National Union of Printing Workers in Israel (P.O.B. 303, Tel Aviv), under whose auspices the exhibition was arranged.

About Books also on page 8, column 3

MORITZ OPPENHEIM

By Dr. H. O. SIMON

A collection of drawings, sketches and letters by Moritz Oppenheim has been presented by the legatees of Alfred N. Oppenheim, through the assistance of Mr. Arthur Kauffman, to the Friends of the Art Museums of Israel. It will be sent to one of the museums in Israel. The two drawings reproduced on this page are from the collection.

MORITZ OPPENHEIM has been called Central Europe's first Jewish painter. If one excludes earlier miniaturists, he can, indeed, claim this distinction. Anton Raphael Mengs, who preceded him, and Philipp Veit, his elder contemporary and friend, would not dispute the claim, for they both were devout Roman Catholics without a Jewish background and completely uninterested in the religion of their ancestors.

Frau Gutle Rothschild (née Schnap), 1753-1849. Pencil drawing done in 1836

Oppenheim, on the other hand, was not only born in the ghetto of Hanau in 1800 and remained an observing Jew throughout his 82 years but he also, in the choice and treatment of subjects in his art, gave expression to an awareness and consciousness of his Judaism and to Jewish sentiments and attitudes. Some time ago I had an opportunity to read his correspondence and other papers which were in the hands of a granddaughter (other material was in the keeping of a grandson, who died fairly recently, the painter Alfred Nathaniel Oppenheim, in London), and their study confirms the impression of Oppenheim's Jewishness both in life and art. Not that he was in any way narrow-minded or parochial. He portrayed not only three generations of the House of Rothschild but also German Emperors for the Frankfort City Hall, and Goethe as well as Heine and Boerne; the letters he preserved include, together with many from eminent Jews, correspondence with Royalty, including the Elector of Hesse, the half-brother of the then ruling King of Prussia, and the half-brother of Napoleon III, with such statesmen as Sir Robert Peel, Prince Hohenlohe, Marchese Visconti-Venosta, with German, French, Italian, and Polish aristocrats, and, of course, with non-Jewish artists and men of letters; and his social contacts were wide and free.

The reply he gave to a tempting offer to paint certain pictures for a church at Darmstadt is typical of his attitude. He wrote to the church official on July 25, 1830: ". . . Pictures intended to inspire certain religious emotions should be created by a mind intimately connected with that religion. Faith in it and love for it cannot be replaced by genius. Let your pictures be painted by an artist who unites to a high degree all the necessary qualifications."

His pet recreation was to write jocular verse for family and festive occasions. Two drafts of a little poem to an unidentified lady, undated, but about one hundred years old, are remarkable for expressing the idea that he would emigrate to Palestine should the country by a miracle be restored to the Jewish people. He writes in lighter vein, and with a flash of humour gives as his reason that a painter there would not meet as much competition as elsewhere, but this laugh at himself cannot conceal the underlying sentiment.

Among the more serious songs is one in honour of Adolphe Crémieux, the Franco-Jewish lawyer and politician, who later was to become Minister of Justice and co-founder of the Alliance Israélite Universelle. When Crémieux returned from the Middle East after intervening in the "Damascus affair," the Frankfort Jews honoured him by a banquet, and for this occasion Oppenheim wrote what can only be described as a hymn of praise. With the name of Crémieux is linked up that of Sir Moses Montefiore, whom Oppenheim had already met in London. There is also a poem and song extolling Montefiore himself, and, although not in the painter's handwriting, is probably composed by him; it recalls past and present sufferings and persecutions and Montefiore's courageous intervention on behalf of Jews in distress, and the chorus expresses confidence that "never will Jehovah's people perish, and for all time its glory will persist."

Oppenheim's two closest friends were fellow-Jews. The one was Ferdinand Hiller, son of the Frankfort merchant, Isaak Hildesheim (the later changed his name to Justus Hiller), concert pianist, composer, conductor, and first principal of the Cologne Conservatoire of Music, "the Rhinelandish Music Pope," as Richard Wagner mockingly called him. They met at Weimar in 1827, when Hiller was studying under Hummel and Oppenheim paid his visit to Goethe, and a friendship began which was to last until Oppenheim's death 55 years later, when Hiller wrote his obituary notice for the FRANKFURTER ZEITUNG. In his letters Hiller also refers to his religion. In one from Paris, written in 1829, he tells his friend not to worry that he might be converted, the less so since to be a Jew was not a handicap in Paris.

The other friend was one of the greatest Jews Germany has produced: Gabriel Riesser. This scion of a rabbinic family, whose creed once prevented his admission to the Bar of his native Hamburg but later did not prevent his appointment to a Judgeship at the Hamburg Supreme Court as the first Jew anywhere in Germany to occupy such an exalted position, was known as "the champion of German Jewry," the pioneer in word and writing of Jewish emancipation, and the editor of DER JUDE, a periodical which Martin Buber was to revive in 1916. Dr. Riesser spent several years in Frankfort, culminating in his election to the first National Assembly and to its Vice-Presidency. As one of the most powerful orators in this great Parliament, he was so popular that several hundred people attended a farewell banquet to him; it was, of course, Oppenheim who wrote the songs for this occasion, charming mixtures of wit and friendly cordiality.

Oppenheim portrayed both Hiller and Riesser. When the Jews of Baden decided to offer a present to Dr. Riesser in recognition of his fight for Jewish rights, they chose an Oppenheim painting for the purpose. When an album with the contributions and signatures of many public figures was presented to Riesser, it was Oppenheim, as his papers reveal, who acted as editor.

Gifts To School

While Oppenheim was a shrewd business man—"the painter of the Rothschilds," as he was commonly known, was nicknamed by his friends "the Rothschild among the painters"—he was generous to Jewish institutions, as letters of thanks in his files show. He took a particular interest in the Philanthropin, the primary and secondary school of the Jewish congregation in Frankfort. He presented it, in 1867, for instance, with a portrait of the late Dr. Isaac Marcus Jost, the educationist and historian who made the first effort to compile a history of the Jews, wrote many text-books, including an English grammar and a Shakespeare dictionary, edited ISRAELITISCHE ANNALEN and ZION, and taught for 25 years at the Philanthropin. A letter of thanks for another gift in 1840 is signed by Dr. Michael Hess, who came to Frankfort as the tutor of young James Rothschild and for close on fifty years was headmaster of the Philanthropin. A similar position was held at the Jewish Free School at Hamburg by Dr. Eduard (originally Isaac) Kley, the "Jewish Schleiermacher," who, on the occasion of the institution's silver jubilee, was presented with Oppenheim's painting, "Installation of Joshua by Moses." His letter and that of a pupil to Oppenheim make moving reading.

Other Jewish scholars whose letters were kept by Oppenheim include Joseph Johlson (Asher ben Joseph Fulda), also a teacher at the Philanthropin, who translated the Bible into German, and Dr. Leopold Stein, for many years Rabbi and Chief Rabbi at Frankfort, and the author of prayer-books, poems, and plays. He wrote a commentary to the album of reproductions of Oppenheim's "Pictures of Traditional Jewish Family Life," which at one time were to be found in almost every Jewish home in Germany, and proposed in two successive years a Purim toast in verse to Oppenheim and his family. This toast, too, is preserved.

A pen and pencil drawing of Anselm Rothschild

Among letter-writers who played a part in Germany's political life are, in addition to Dr. Gabriel Riesser, Dr. Ludwig Bamberger, a leading Liberal of his day and an authority on financial and trade policies, and Dr. Eduard Lasker, another progressive politician,

Continued on page 30, column 4

THE COPPER SCROLL

By C. RABIN

THE Director of the Department of Antiquities of the Hashemite Kingdom of Jordan, Mr. Lankester Harding, on May 31 made an announcement which had been long awaited by the large circle of scholars interested in the Dead Sea Scrolls. He gave the first cautious information about the contents of the "copper scroll," a long strip of copper foil with writing on it, which had been found in 1953, was brought to Manchester by a young English scholar, John Allegro, and unrolled by the University Engineering Department under Professor Wright-Baker.

Long after the unrolling its contents were kept secret, the reason given being that the Jordan Government would not give its permission to reveal them. Since at the same time rumours (which have since proved unfounded) were circulating about the contents of another scroll, which was said to contain details necessitating a complete revaluation of the beginnings of Christianity, it can be imagined that speculation was rife as to what dangerous secrets the copper scroll might hold.

Amused Press Reaction

When Mr. Harding made his announcement, the general press reaction was one of amusement. Briefly, he said that it was a list of 60 places where valuables had been hidden, amounting, in his calculation, altogether to about 200 tons of gold and silver. Two examples were quoted: 600 bars of silver in one place, and two wooden incense vessels in another (readers who might wish to search for these ought to know that the most important detail, the place, was omitted in Mr. Harding's announcement). The locations were in a line stretching from Hebron in the south to near Sichem in the centre of Palestine, the majority being, however, close to Jerusalem and—to our joy—in Israeli territory.

The announcement also expressed the belief of the scholars in Arab Jerusalem who are working on the Scrolls that the whole thing was a bit of a hoax. The amount, they said, was incredibly large, it was incredible that the objects would have been buried at the great depths indicated, and in any case, if the hoards ever existed, they must have disappeared. They thought that the scroll contained old traditions about buried treasure which the sect had collected. They also pointed out that the authors of the Scrolls were Essenes, a sect dedicated to poverty, and could hardly have possessed such riches.

It is only right that the responsible authorities should explain all doubts and difficulties so as to prevent the possibility of a "gold rush." But this should not prevent us from asking ourselves what the meaning of this new discovery is. If these had merely been "traditions," it is most unlikely that the sect would have taken the trouble to inscribe them laboriously on an expensive material like copper, and to deposit a second scroll in another place, as stated in our document. And why note down such things at all? If the sect knew about buried treasure, and was keen on such things, we would have expected them to try and dig it up, not record it for future generations. Moreover, one of the two lots revealed by Mr. Harding consists of two wooden incense bowls, hardly the kind of object to attract avid treasure seekers.

There must thus be some other factor involved. The choice of copper and the whole procedure show three things: that the hoards contained things of great importance; that they were for the time being inaccessible; and that they would become accessible at some future time, when it was essential that they should be dug up. Now we know that the authors of the Dead Sea Scrolls expected in the near future to go to battle against the oppressors of Israel and to conquer them in a great battle near Jerusalem, after which Israel would be free for all eternity. In view of new material to be published shortly it is now quite certain that these oppressors were the Romans. We may therefore assume without fear of being fanciful that the treasures listed in the copper scroll were to be dug up after the victory over the Romans. Since the people of the Scrolls were serious fanatics, not idle seekers after wealth, they would hardly have envisaged the recovery of these things at such a great moment in history unless it had a meaning connected with that great moment, namely, to restore these treasures to their rightful place. A little consideration will show that this could only have been the Temple of Jerusalem.

Not only incense vessels are connected with the Temple; it is hardly likely that anyone else would have possessed 600 ingots of silver. For purposes of finance coins were used, and no silver was mined in Palestine. Such large quantities might have been obtained by melting down coins or ornaments, but a private owner would have served no purpose by doing so. The Temple, on the other hand, received annually millions of half-shekels in various silver coinages from Jews all over the world, and required large quantities of bar silver for making vessels and instruments for cultic purposes.

We have some legends indicating that before the destruction of the Second Temple some of its treasures were buried. One of these has been movingly retold in Stefan Zweig's "The Buried Candelabrum." The locations of the copper scroll exactly correspond to such an activity with its centre at Jerusalem. At the time it was no doubt hoped that these objects would be soon recovered, and that meanwhile the holy objects would not only be safe from theft but also safe from contact with unclean hands.

We may imagine that some priests who knew where the things had been buried came to Khirbet Qumrân, where they found a group which was—as the Scrolls show us—actively preparing for war against the Romans. Perhaps these priests were on their way to Arabia, where we know some Jerusalem priests to have gone, or they took refuge at Khirbet Qumrân. Here they recorded their information. Mr. Harding tells us that the copper scroll—in marked contrast to all other Dead Sea Scrolls—is written in "colloquial" Mishnaic Hebrew, which suggests that it constitutes a verbatim protocol of the priests' evidence. For safety the evidence was recorded on durable material and in two copies deposited in different places.

It is thus at least possible that we have here a list of objects which at one time belonged to the Temple of Jerusalem. I do not wish to discuss here the religious and national importance of such objects, or the symbolic meaning of the recovery of the information, just when a free Jewish State exists again. The lawyers will no doubt be able to say whether these objects, if they should be recovered in Jordan territory, do legally belong to Israel or to the finders. I would like, however, to indicate briefly the importance of the find for the dating of the Dead Sea Scrolls. If, according to the view here proposed, the copper scroll was written after 70 C.E., there must still have been a community dwelling there. They can hardly have been obscure sectarians, or even Essenes (who were opposed to the Jerusalem Temple), because the priests are unlikely to have given away such information to people whom they did not fully trust.

Dates of Other Scrolls

If the copper scroll was written after 70 C.E. there is little to prevent us from assuming some or all of the other Dead Sea Scrolls to have been written after the same date. Indeed, we may ask ourselves whether the whole community which wrote the Scrolls did not come about as a result of the events of 70 C.E. Coins found in the building at Khirbet Qumrân show dates ranging over a hundred years and ending in 70 C.E.; they may thus have been brought down in 70 C.E. or shortly after. The building is believed by archæologists to be older, and to have been inhabited successively by different groups, the last after 70 C.E. The archæologists have suggested that these last dwellers at Khirbet Qumrân were a Roman garrison, but they may just as well have been the refugees from Jerusalem who wrote the copper scroll and perhaps the other scrolls as well. In any case the whole question of the dating is now open again, and will need fresh and unprejudiced rethinking.

[COPYRIGHT]

IN THE PROVINCES

Manchester

INQUIRING INTO FOOD PRICES

Consumers' Advisory Committee

From our Correspondent

Following the recent report by the Committee of Inquiry into the prices of kosher meat, a Consumers' Advisory Committee has been set up to inquire into overcharging for food in Jewish shops which may be alleged.

The membership of the Committee comprises the Hon. Officers of the Trades Advisory Council and representatives from the Council of Manchester and Salford Jews, the Manchester Jewish Butchers' Trading Co., Synagogue Council, Association of Jewish Ex-Service Men and Women, League of Jewish Women, Friendly Societies' Council, and three housewives who were co-opted after the first meeting of the Committee.

Representatives of the Jewish Master Bakers' Association have joined the Committee, and requests to join have also been sent to the Poulterers' Association, the Meat Manufacturers' Association, and to a representative grocer of the Jewish grocery trade.

The Committee appeals to members of the community to report to them any specific cases of overcharging, as definite evidence is essential before any persuasive tactics can be brought to bear on food dealers.

SHECHITA BOARD AND THE BUTCHERS

The President of the Manchester Shechita Board, Mr. Maurice Rosenstraugh, reported at a meeting of the Board last week that the Honorary Officers had decided on the following new financial arrangements with the Butchers' Association:

(1) To discontinue the 4 per cent discount charged by the Butchers' Association for collecting purposes; (2) To introduce a system whereby the Association compensated the Board for expenses incurred by performing Shechita in Liverpool or Birkenhead for the convenience of the Association; (3) To substitute the present system of poundage by the headage system.

The proposals were, after a discussion, unanimously accepted.

HEBREW EDUCATION BOARD

In his report at a recent meeting of the Central Board for Hebrew Education, at which Mr. E. Raffles, J.P., presided, the Director of Education, Dr. J. J. Slotki, said that there were now five branches of the Talmud Torah schools and eight withdrawal centres which were inspected regularly. This was a considerable task as it involved the inspection of as many at 90 classes. The Teachers' Training College was making satisfactory progress. Dr. Slotki's efforts to introduce Jewish prayers at Bury Grammar School for Girls had been successful.

The Manchester Mizrachi Women's Organisation raised nearly £2,000 for child resettlement in Israel during the year, it was announced at the annual meeting.

MANCHESTER HIPPODROME
ARDWICK GREEN
6.25 WEEK OF JUNE 18 8.40
THE CHARLIE CHESTER SHOW
A Riot of Merriment.

MANCHESTER COUNCIL OF CHRISTIANS & JEWS
THE ANNUAL BANQUET
will be held in the
REFORM CLUB, KING STREET,
on JUNE 25, at 7.30 for 8.0.
The Guest Speaker will be
The Rt. Hon. Herbert Morrison, P.C., C.H., M.P.
supported by other distinguished visitors.
Cover charge, £2 2s. single, £3 3s. dble.
Tickets on receipt of remittance from the Secretary, Gaddum House, Queen Street, Manchester, 2.

B. HORWITZ
Hebrew Bookseller
TALISIM and MACHZORIM
Tefilin—Mezuzot—Barmitzvah Presents.
12, Bury New Rd., M/cr., 8. (BLA. 6585.)

MANCHESTER JEWISH HOMES FOR THE AGED
Cheetham Hill Road, Manchester, 8
THE ANNUAL GENERAL MEETING
of Governors and Subscribers
will be held at the above address on
SUNDAY, JUNE 24, at 3 p.m. prompt
R. LINDEMANN, Hon. Secretary

Liverpool

DR. LIPKIN THANKED

Uniting Merseyside Jewry

From our Correspondent

Dr. I. J. Lipkin, J.P., who retired from the presidency of the Jewish Representative Council earlier this year, was honoured at a reception held at the Childwall Synagogue Hall, yesterday week, when a resolution of thanks for his services as President for ten years was carried, and an illuminated copy of the text was presented to him by Rabbi Z. Plitnick.

The speakers (who also made appreciative references to Mrs. Lipkin) included Mr. Bertram B. Benas, C.B.E., J.P., and Mr. G. J. Bean, O.B.E.

Responding, Dr. Lipkin said it gave him much pleasure to see the success of his efforts in bringing all sections of Merseyside Jewry under one umbrella. He paid tribute to the Secretary, Mr. E. Felton, to whom he made a personal gift.

Newcastle

ZIONISTS' DAY-SCHOOL POLICY

From our Correspondent

The Newcastle Zionist Association was addressed by Mr. L. Bakstansky at a meeting held at Maccabi House on Sunday. He spoke of the Zionist Federation's policy of establishing day schools, and said that there were demands for such schools not only in London but also from provincial communities. Dr. L. Kopelowitz presided.

At the annual meeting of the Association, which preceded the meeting, the following were elected: Mr. S. Phillips, Life President; Mr. L. Myers, President; Cllr. G. Cowan, Vice-President; Dr. L. Kopelowitz, Chairman; Mr. R. M. Woolf, Treasurer; and Mr. K. Lion, Hon. Secretary.

Bradford

SYNAGOGUE'S GOLDEN JUBILEE

From our Correspondent

The Bradford Hebrew Congregation held a service and dinner on Sunday to celebrate the Golden Jubilee of the present synagogue building in Spring Gardens, which was consecrated by Dr. Hermann Adler, Chief Rabbi, in June, 1906.

Among those who attended were Mr. Reuben Lincoln, who was the minister at the time of the erection of the synagogue, accompanied by Mrs. Lincoln and his sons, Mr. F. Ashe Lincoln, Q.C., and Major Wolf and Mrs. Lincoln. Another former minister, the Rev. I Livingstone, as well former chazanim, the Rev. A. Littenberg, the Rev. I. Levine, and the Rev. M. Singer, were present.

The Chief Rabbi, who was accompanied by Mrs. Brodie, and rabbis and others from the Leeds community attended the celebration.

The President, Ald. Dr. D. Black, and Mrs. Black, and the Warden, Mr. M. Levin, and Mrs. Levin received the Lord Mayor and Lady Mayoress of Bradford (Ald. H. R. and Mrs. Walker), the Mayor and Mayoress of Keighley, the Chairmen of he Urban District Councils of Baildon and Bingley, Mr. G. Craddock, M.P., Mr. A. Tiley, M.P., and other visitors.

The Chief Rabbi preached the sermon, and the Rev. J. Israelstam, minister of the congregation, recited the prayer for the leaders and members of the congregation. The service was intoned by Rabbi J. Apfel, of Leeds, assisted by a choir under the direction of Mr. S. Levine.

At the dinner, at which Ald. Dr. D. Black presided, the Rev. J. Israelstam proposed the toast of the Chief Rabbi, who, in responding, expressed his pleasure at the achievement by the congregation of the jubilee of its synagogue.

Other speakers included the Rev. I. Livingstone, Cllr. Angus Crowther, Mr. M. Brown, Ald. H. R. Walker, Mr. L. Jerome, Mr. A. Tiley, M.P., Mr. F. Ashe Lincoln, Q.C., Mr. D. A. Dalgleish, and Ald. Dr. Black, who announced that Mr. Reuben Lincoln had, together with his sons, offered to present a library of Jewish books to the congregation.

Sheffield

WOMEN ZIONISTS' EFFORTS

From our Correspondent

The Federation of Women Zionists raised over £500 for the Jerusalem Baby Home at a dinner-dance at the Grand Hotel recently. A mannequin parade at the home of Mr. and Mrs. J. Cohen raised £50 for Wizo funds; a "coffee morning" at the home of Mr. and Mrs. F. Swycher, £50; a musical evening at the home of Mr. and Mrs. H. Ferner, £30; and a film show, £50.

Birkenhead

Mr. A. Tearle was elected President of Birkenhead Congregation in succession to Mr. E. A. Simans, at the recent annual meeting. Others elected included Mr. S. Baker, Treasurer; Dr. I. Casdan, Warden; and Mr. S. Turner, Hon. Secretary.

Leeds

SUPPORT FOR J.N.F.

From our Correspondent

At the annual meeting of the Leeds J.N.F. Fellowship, it was reported that £285 had been handed to the J.N.F.

It was reported at the annual meeting of the Leeds J.N.F. Fourth Fellowship, that the Group had handed £120 to the Leeds J.N.F. Commission.

As the result of a concert recently organised by the Leeds J.N.F. Jubilee Fellowship over £800 has been handed to the Leeds J.N.F. Commission.

TALMUD TORAH PRIZES

At the annual prize-giving of the Leeds Talmud Torah and Jewish Education Board, Mr. J. L. Brill, President of the Board, presided, and Mr. M. Holder, Chairman of the Education Committee, addressed the children. The Board has announced that a senior class for girls—aged from 11 to 15—is being held every Sunday morning at the Cowper Street Talmud Torah, and that the Rev. Jacob Samuel Nursery School for children aged from 3 to 5 is still open to receive pupils.

It was reported at the recent annual meeting of the Leeds Ladies' Zionist Association that £1,000 had been allocated for endowing a cot in the Jerusalem Baby Home in memory of the late Mrs. Annie Brostoff.

SCOUTS' ROLL OF HONOUR

To the Editor of THE JEWISH CHRONICLE

SIR,—The Central Leeds Old Scouts' Association is preparing a list of names of ex-members of the 7th Central Leeds (Jewish) Scout Group who are now deceased, either on active service or otherwise. It is our intention to inscribe these names on a memorial roll of honour at such time as the Scout Group obtains its own headquarters. We appeal for the assistance of relatives and friends of such ex-members to submit names and, if possible, appropriate period of membership, to me.

R. FISHER,
Hon. Secretary.
35 Highthorne Drive, Leeds, 17.

Brighton and Hove

The Hove Hebrew Congregation at its annual meeting elected the following: Mr. A. G. Jackson, President; Mr. L. Tuckman and Mr. L. Wilner, Wardens; Mr. N. Krivine, Treasurer; and Mr. B. H. Gouldburgh, Hon. Secretary.

STALWARTS OF THE LATE 'NINETIES

To the Editor of THE JEWISH CHRONICLE

SIR,—As one who knew Manchester for many years, particularly in that period which could be described with fairness as its "golden age," I read your supplement with interest, which, however, turned to surprise when I realised its omissions and the lack of balance in describing the history of the most important Jewish community outside London.

One looked in vain for a mention of Manchester in the period to which I have referred, the late 'nineties and early years of the twentieth century, and which was responsible for what you properly describe as the close and cordial relations which have always existed in Manchester between fellow-citizens of different races and creeds, and that tolerance and broadmindedness which were its special characteristics. I could find only very brief references to Rabbi Dr. Salomon, who, more than any man, was responsible for this state of affairs, or to Mr. Nathan Laski, who, as a young business man, was persuaded by Dr. Salomon to interest himself in communal affairs.

Other leading Manchester men are quite forgotten. There was at this time an extraordinary congeries of religious leaders. With Dr. Salomon were Lawrence Simmons, Judah Henriques Valentine, minister of the only Sephardi community outside London, Isidor Simon of the South Manchester Synagogue, the early protagonist of Zionism and father of Leon Simon and the late Maurice Simon, and Dr. A. Cohen, of Higher Broughton. In addition to Rabbi Yoffey there was Rabbi Dagutsky, a beloved personality and father of the late Harry Dagut, master of the former Jewish House at the Perse School. Among other lay workers, both men and women, who certainly deserve remembrance was James Bauer, for many years Hon. Secretary of the Jews' Free School, and preeminent in every charitable cause, and in addition to Mrs. Nathan Laski was Mrs. Kalisch, Mrs. Berendt Salomon, Mrs. Lawrence Simmons, Mr. and Mrs. Salis Simon, Mrs. Edward Behrens, and, still with us, Miss Ann Henriques, one of a family of social workers, and Mr. E. H. Langdon, the only man, as far as I can remember, to be elected an Emeritus Director on the Chamber of Commerce, whose daughter, I am happy to see, contributes an article to the supplement. It might also not have been amiss, as evidence of the standing of the community in a period when honours were not so freely given, to recall that one member was given a baronetcy and two were knighted, a unique state of affairs in a provincial centre.

In your leader you refer to the late Professor Samuel Alexander as the accepted representative of Manchester's cultural and intellectual life. Professor Alexander was a great philosopher, but, like most philosophers and from his own modesty, little known outside his own sphere. He took no part in communal life and little in public life. I can only remember seeing him once at a Jewish function. The University was best known to the outside world through such names as A. W. Ward, Thomas Herford, the great Rutherford, Stanley Jevons, and, with the exception of Weizmann, by only two members of Jewish descent, Arthur Schuster and Julius Dreschfeld, the leading authority on pathology. As a matter of fact the University today has better-known Jewish members than in those days. One need only mention the names of Namier, Michael Polanyi, and Sidney Goldstein, now of Harvard.

I was surprised to read in Mr. Laski's article that two Jews before Ald. Moss had occupied the Civic Chair, Philip Goldschmidt in 1885 and Sir Charles Behrens in 1909 to 1911. Goldschmidt, although no doubt of Jewish origin, was never identified with the Jewish community, no more than was Behrens, and no reference whatever is to be found to any acceptance by the Jewish community that these civic honours were held by Jews. There is no doubt that Ald. Moss was the first Jew to be Lord Mayor, and, indeed, Manchester Jews took, until a comparatively recent date, little or no part in civic affairs.

I know well enough the difficulty of writing an article which can claim to be complete, but the number of omissions in the supplement is such as to make one wonder why, with a little more care and research, honour could not have been paid to those who were, without doubt, primarily responsible for the high standing of the Manchester community.

A.M.M.

SIR,—Owing to the editorial omission of a few lines (probably necessitated by limitation of space) in my article in last Friday's supplement, p. vii, col. 2, the fourth paragraph beginning "In 1921 its three members," seems to refer to the Shechita Board. In fact, however, it refers to the Beth Din. The full paragraph should read:

"Already in 1893 it was desired to appoint a Beth Din, but realisation was delayed until 1902. The Beth Din dealt with shechita, kashrut, marriage, divorce and chalitzah; but in 1921 its three members, etc."

(Rev. Dr.) I. W. SLOTKI.
3 Bellott Street,
Cheetham Hill, Manchester, 8.

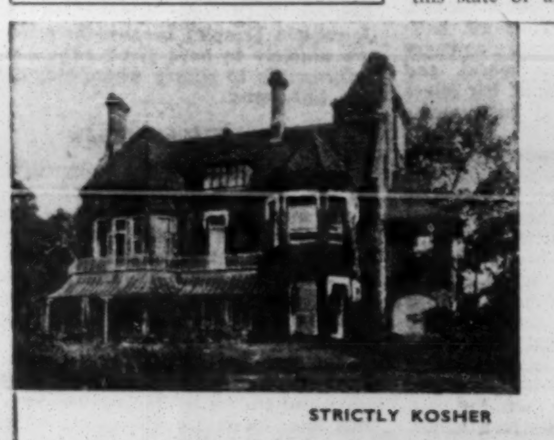
SELIGMAN
CONVALESCENT HOME
Etchingham, Sussex,
for
Perfect Rest and Recuperation
in the heart of the lovely, peaceful countryside, overlooking the Downs.
STRICTLY KOSHER
Beautiful Home. Synagogue and Grounds. Men and Women.
ONLY 7 guineas per week.
Apply to the Secretary:
U.J.F.S., 175, Whitechapel Road, London, E.1. (BIShopsgate 7981)

HOLIDAYS WITH NURSING CARE FOR OLD & YOUNG
Fully qualified nursing staff; excellent cuisine, with particular attention to special diets; first-class accommodation; beautiful country surroundings, near Watford, with easy access to London.
Inquiries to Matron.
Newlands Nursing and Convalescent Home
'Phone: Kings Langley 3333.

Branksome Dene
BOURNEMOUTH
England's largest and best Jewish Convalescent Home.
PRIVATE ROOMS
SYNAGOGUE
KOSHER CUISINE
Therapy treatment available under medical supervision.
Details from the Secretary
BRANKSOME DENE, ALUMHURST ROAD, BOURNEMOUTH (WESTBOURNE 63720)
210, COMMERCIAL ROAD, LONDON, E.1 (STEpney Green 2180)
(Patients' 'Phone No.: WESTBOURNE 644371)

Glasgow

NON-JEWISH BUTCHER'S LICENCE

Chief Rabbi's Ruling

From our Correspondent

The Chief Rabbi has reaffirmed his previous decision on the conditions under which a licence should continue to be granted to a non-Jewish Glasgow butcher.

The question of supplies for this shop—the only non-Jewish retailer in Glasgow to have a licence for kosher meat—has been under consideration for some time and last month the Chief Rabbi paid a special visit to Glasgow to discuss it.

A letter from Rabbi Brodie which was read last week at the annual meeting of the Glasgow Board of Shechita, at which Mr. Isaac Lazarus presided, stated that he had fully considered the question of the licence of Mr. James Ferguson and had placed before the London Beth Din all the points made during his consultation with the Glasgow Beth Din and representatives of the Garnethill Congregation and the Glasgow Board of Shechita.

"While the Beth Din and I appreciate the points which were urged upon me by the minister and the Executive of the Garnethill Congregation," wrote the Chief Rabbi, "I have nevertheless decided in the light of all the facts and with the full concurrence of the London Beth Din, to reaffirm my previous decision that Mr. Ferguson be granted a licence subject to the conditions which were laid down by the Glasgow Beth Din, namely, that (a) a separate shop be set up for the sale of kosher meat; (b) a full-time shomer approved by the Glasgow Beth Din be appointed."

Mr. Louis Daets, J.P., submitting the Treasurer's report, stated the Board had allocated £1,150 to charitable and educational institutions during the year.

Sir Maurice Bloch was unanimously appointed Hon. Life-President. Other office-bearers elected included Mr. L. Daets, J.P., Mr. H. Finestone, and Mr. B. Glasser, Hon. Life Presidents; Mr. I. Lazarus, President; Dr. I. E. Burton, Vice-President; Mr. L. Daets, J.P., Treasurer; Mr. I. Rosin, Hon. Secretary; and Mr. B. Cowen, Secretary.

Cardiff

HOME FOR AGED

From our Correspondent

Presiding at the annual meeting of the South Wales Home for Aged Jews last week at the Sherman Memorial Hall, Penylan, Mr. M. J. Cohen said that the residents were very well cared for by the Matron, Miss Hilda Bernstein.

Mrs. Jack Bernstein, Treasurer, spoke of the many applications for beds and said they would soon have to consider either enlarging the present Home or getting a larger place.

The following were among those elected: Mr. Henry Silver, Hon. Life President; Mr. M. J. Cohen, Chairman; Mr. Sam Cohen, Vice-Chairman; Mr. and Mrs. Jack Bernstein, Treasurers.

Hull

WIZO LUNCHEON CLUB

From our Correspondent

At the first annual dinner of the Jewish Women's Luncheon Club, held last week in the Synagogue Hall, Osborne Street, Mrs. Regina Kissman congratulated the local women Zionists on the great success of the Club, which, she said, was the only one in the country run under the auspices of Wizo.

Mrs. Kissman, who was introduced by Mrs. L. Rosen, gave an account of her recent visit to the Jerusalem Baby Home.

Southport

SYNAGOGUE RENTALS INCREASED

From our Correspondent

At the recent annual meeting of the Southport Congregation a resolution calling for a 15 per cent increase in seat rentals and asking members to make interest-free loans to the congregation for a period of seven years was carried unanimously.

It was later announced that a sum of £1,400 had been promised at the meeting.

The following were among those elected: Mr. L. Potash, Senior Warden; Mr. R. N. Davidson, Junior Warden; Mr. R. Davidson, Parnass; Mr. A. Maxwell Caplin, Treasurer; and Mr. B. Kay, Hon. Secretary.

Belfast

SILVER WEDDING HELPS J.N.F.

From our Correspondent

Mr. and Mrs. Abe Daly, who celebrated their silver wedding on Sunday, had asked that personal gifts should not be given but they would welcome gifts for the J.N.F. Commission, of which Mr. Daly is President.

The number of certificates which came in was 320—enough to name a park in the Forest of Independence.

Luton

ARRANGING A MINYAN ROTA

From our Correspondent

A system of forming a rota of men willing to complete a minyan each evening at the synagogue has been started by the Rev. H. D. Ritvo and the Rev. S. Cutler.

Mr. Ritvo said of the new system: "It is working very well," but he added that they would not be satisfied until they had services every morning and evening.

Mr. Ritvo said that there were also plans for the erection of a mikva in the town.

Edinburgh

J.P.A. LAUNCHED

From our Correspondent

At a meeting held in the North British Station Hotel to launch the J.P.A. in Edinburgh, it was announced that in the preliminary list about £3,000 had been subscribed.

Mr. Harold Oppenheim presided and the chief speakers were Mr. Jacob Halevy and Mr. S. W. Gold.

Bristol

A ball which was held at the Hawthorns Hotel to mark the revival of the Bristol Zionist Society and the formation of the new Wizo Group raised over £100.

At the annual meeting of the Bristol Council of Christians and Jews held recently the Rev. Dr. S. B. Frost announced his retirement as Chairman, on his leaving for Canada. A successor has yet to be appointed. Mr. T. G. Dickinson was elected Hon. Secretary and Mrs. N. Sacof was re-elected as his assistant.

Harrogate

Presiding at the annual meeting of the Women's Zionist Society Mrs. Gladys Kahan reported that £746 had been raised during the year. The following were elected: Mrs. G. Kahan and Mrs. A. Morris, Joint Presidents; Mrs. M. Cohen and Miss E. Opet, Vice-Presidents; Mrs. L. Wolfe and Mrs. F. Herman, Secretaries; and Mrs. E. Margolin, Treasurer.

Middlesbrough

Mr. David Kossoff (who described his visit to Israel) and Mr. S. W. Gold launched the J.P.A. campaign at the new communal hall recently at a gathering organised by the Women's Zionist Society led by Mrs. B. M. Marks. Mr. S. Hyman presided. More than £3,000 was raised.

Nottingham

At the 51st annual meeting of the Nottingham Jewish Women's Benevolent Society the officers (Mrs. S. Phillips Marder, President; Miss L. Robinson, Treasurer; and Mrs. H. Sieger, Hon. Secretary) were re-elected.

Staines

Officers elected at the annual meeting of the synagogue included A. Rosner, Chairman; E. Westbrook, Vice-Chairman; E. Westbrook and C. Linder, Wardens; R. S. King, Financial Representative.

Birmingham

BENEVOLENT BOARD

From our Correspondent

It was reported at the 34th annual meeting of subscribers to the Jewish United Benevolent Board that £27,000 had been collected for the Tudor Lodge Home out of a total of £32,000.

The old premises in Park Hill, it was announced, were to be converted into flatlets for needy Jewish people.

Mr. Leonard Cohen gave a résumé of the work of the Central British Fund.

The following were elected for the ensuing year: Mr. S. A. Cohen, President; Mr. S. Addleman, Deputy President; Mr. S. Cassell, Treasurer; and Mr. L. Mindelsohn, Hon. Secretary.

Bournemouth

£15,000 FOR J.P.A.

At the final meeting of the Bournemouth J.P.A. Committee Mr. Henry Solomon, the Chairman reported that £15,134 had been raised—over £5,000 more than the target figure. The total number of donors was 256, which, in a community of 400 families, was a very good result.

Southend

A party of fifty members of the Southend and District Aid Society was present recently at the Home for Aged Jews, Nightingale Lane, S.W., when a bed in the name of the society was consecrated by Rabbi P. Shebson. Mr. Harry Barnett, Chairman of the Society, presented a cheque and Mr. Philip Phillips, Treasurer, also spoke. Mr. J. Kleiner, a co-Treasurer of the Home, expressed thanks for the society's gift.

Sunderland

Ald. J. Cohen, O.B.E., has been elected leader of the Labour Group on the Town Council and leader of the Council. He has also been re-elected Chairman of the Corporation Health Committee. Ald. Mrs. K. Cohen has been re-elected Chairman of the Corporation Central Purchasing Committee and Vice-Chairman of the Estates Committee.

When members of the Leeds B'nei Akivah visited the Sunderland B'nei Akivah recently a symposium on "Education" was held with Mr. B. Penn, Mr. J. Carmel, and Mr. I. Greenwald as the chief speakers. The principal speakers at a B'nei Akivah seminar were Miss Ora Yellin and Mr. Asher Cailingold.

EIRE NEWS

ISRAELI FOLK-DANCING

From a Correspondent

CORK

At the International Choral Festival held here, the Israeli Dancers, who are Dublin based, gave two performances of folk-dancing.

Mr. Gerald Y. Goldberg, the President of the Cork Hebrew Congregation, gave considerable assistance to the Cork Festival and was responsible for the visit by the Vienna Philharmonic Orchestra.

MARRIED 65 YEARS

From a Correspondent

DUBLIN

Mr. and Mrs. S. B. Birkhahn, of Longwood Avenue, South Circular Road, are celebrating their 65th wedding anniversary on Monday.

BAZAAR RAISES £3,000

About £3,000 was raised at a bazaar held last week at the Mansion House, Dublin, under the joint auspices of Wizo and Youth Aliyah.

Mr. and Mrs. Victor Mishcon were the guests of honour. The Chief Rabbi, Dr. I. Jakobovits, welcomed the visitors.

Give them plenty of TOMOR

IT'S PURE NATURAL GOODNESS. Only the finest of pure ingredients go into Tomor Kosher Margarine. It's blended by Van den Berghs from choice vegetable oils and precious sunshine vitamins. Wonderfully good for children—and they love it.

VAN DEN BERGHS'

TOMOR ***KOSHER***

MARGARINE

—and don't forget Kosher Spry, the pure vegetable fat shortening. Both with the sanction of the Beth Din.

VAN DEN BERGHS & JURGENS LIMITED, LONDON, E.C.4

"Someone's smoking a good cigar"

HAVE you ever enjoyed a big, expensive cigar and wished it was smaller and cost less? Then Wills's Whiffs—the little cigar with the big reputation—are just what you want. Why? Because the tobacco in these small cigars is as carefully selected, as skilfully blended, as in large cigars.

WILL'S'S WHIFFS

BOXES of 50–34/4, 25–17/2
TINS OF 12–8/3
PACKETS of 6–4/1½, 3–2/1

WW8

"Hire your furs for all occasions"

Furs repaired and remodelled

HYRAX

19, Heddon St., Regent St., W.1
'Phone, REG. 0778

A Matter of Personal Pride

Those whose pleasure it is to wait on you at the Harry Gold Kosher Restaurant take personal pride and pleasure in their service.

They appreciate that excellent food, beautifully prepared, is worthy of equally pleasant service. As with ourselves, they realise that service is as vital as a condiment to a meal.

"Let's meet—and eat—at Baker Street"

HOURS OF OPENING:
Monday to Thursday, 12 noon to 3 p.m., & 6 to 11 p.m., Friday, 12 noon to 3 p.m.
Sunday, 12 noon to 3 p.m. and 6 to 11.30 p.m.

The HARRY GOLD RESTAURANT
114, BAKER ST., W.1
(Next door to British School of Motoring)
Telephone: WELbeck 8464
WELbeck 6752

Under the supervision of the Beth Din and Kashrus Comm.

GAMBLING AND JUDAISM

The Views of Maimonides

To the Editor of THE JEWISH CHRONICLE

SIR,—Rabbi Edgar in quoting from Rabbinic authorities reminds me of the Irishman who joined in a fight and found himself on the side of the police.

The passages referred to by him, far from supporting his view, prove the very contrary. He quotes the phrase שאין בו תועלת לישוב העולם (no benefit to society) out of its context and imples that it refers to a single or occasional act of gambling. But a glance at the whole passage proves the opposite. Maimonides states that the gambler is unacceptable as a witness because a man should be occupied either in the study of Torah or in a craft or trade, but gambling is of no benefit to society. It is clear beyond any reasonable doubt that this expression applies to one whose sole occupation is gambling and not to a person who is a useful member of society and relaxes occasionally by playing a game of chance.

That this is the firm opinion of Maimonides cannot be doubted, but if Rabbi Edgar is still not convinced then he must look at the Code of Maimonides הלכות עדות פ״י where he will find quite clearly that this expression applies to one who has no other occupation. Maimonides explicitly states והוא שלא תהיה לו אומנות אלא הוא הואיל ואינו עוסק ביישובו של עולם (and this applies if he has no other occupation because he is not occupied in a manner which serves the interests of society). I invite your readers, Sir, to look at the texts in their sources. Nothing could be clearer, there is not even room for distortion. Again Rabbi Edgar's reference to money being risked by purchasing premium bonds is completely irrelevant. The rabbinic objection to gambling with stake money is not that you may not risk your own but that the money gained is dishonestly won. This does not and cannot apply to premium bonds.

Rabbi Edgar then refers to the responsa of Solomon B. Adreth. This, too, supports my statement rather than his. I made it clear in my letter that Judaism does not disapprove of a "little flutter" as long as it is within one's means. During the Middle Ages gambling was widespread in some communities; it became a social menace and rabbis tried to ban it. I can quote a formidable number of such bans quite apart from that of Adreth. Invariably these were introduced because people gambled to excess and the morale of the community was being undermined. A glance through the responsa of Adreth will show conclusively that this was so. Adreth refers to specific cases, one *concerns a full-time gambler*, and the other *a man who had gambled away his wife's clothing*. The very fact that rabbis introduced bans, which incidentally were frequently cancelled later, suggests that there was no traditional prohibition of games of chance and that the problem of prohibiting them arose when they became a widespread social vice.

Now, Sir, let us come to the original issue that prompted this correspondence. Rabbi Edgar disapproves of gambling; so do I. I do not and cannot play cards and apart from one episode in my Yeshiva days in 1930 when five fellow students and I won 2s. 6d. between us on the Derby, I have had no part in any gamble. Persons regret that the economic position of this country is such that the Chancellor of the Exchequer has seen fit to introduce a measure of which certain people do not approve; they have a right to protest. Rabbi Edgar has every right as a citizen to denounce the scheme if he so wishes. But the report in THE JEWISH CHRONICLE gave the firm impression that Rabbi Edgar was not expressing a personal conviction but the authoritative voice of Judaism about premium bonds. A protest had to be made; public figures must avoid giving the impression that their personal opinions are established doctrine.

But the practical results of Rabbi Edgar's sermon meet with my wholehearted approval. If his congregation will heed his words, as indeed I hope they do, the result can only be to increase the chance that if a member of Anglo-Jewry gains one of the prizes in the premium bonds he will be of the Orthodox Jewish community—this is splendid—I have no cause for disagreement. Unity at last.

(Rabbi) KOPUL ROSEN

Mongewell Park,
Wallingford, Berks.

RESTITUTION FOR VICTIMS OF NAZISM

"Sinister Farce" of New Law

To the Editor of THE JEWISH CHRONICLE

SIR,—The news published in a recent issue of yet another "Restitution" law in the Federal Republic cannot but fill one with the gravest misgivings. Indeed, ever since 1946 the Laender, the Bizonal, and finally the Federal Governments have been united in one sacred cause: To evade as far as humanly possible their obligations towards the victims of Nazi oppression.

Already a number of those legally entitled to compensation have departed this life uncompensated, thus proving the striking success of the shameless dilatory tactics. It is obvious that the Federal Government's dearest hopes of "no survivors" will be fulfilled when the moment comes to consider claims submitted under the proposed new law.

By now nearly all victims are British subjects, yet no adequate organisation exists in this country to safeguard their interests and particularly those of the small claimants.

Unless immediate and effective steps are taken to assist them in their efforts to obtain compensation for their past sufferings, the new law, no less than the current ones, will be nothing but a most sinister farce.

HILDE H. CARO.

38 Grove Gardens,
London, N.W.8.

ADMINISTRATION OF KASHRUT

To the Editor of THE JEWISH CHRONICLE

SIR,—It must be admitted that a public service has been rendered in the interest of kashrut by your recent excellent editorial and the letters published from Cllr. Snowman revealing a serious situation which has existed for many years, namely, that it is not possible to obtain kosher meals on the Sabbath and Festivals in a large city like London.

Mr. Bard, the President of the Kashrus Commission, in his letter of explanation, is now seeking the protection of the Beth Din. This will hardly excuse the Commission for neglecting to provide this important communal service.

B. RAPERPORT.

89 Canfield Gardens,
Hampstead, N.W.6.

PIG-BREEDING IN ISRAEL

To the Editor of THE JEWISH CHRONICLE

SIR,—The news that the Israeli Knesset defeated the motion to discuss a Bill forbidding pig-breeding and the sale of pork in Israel will have caused disquiet among Jews everywhere. Readers of your columns might perhaps find some of the opinions of our rabbis of interest.

The Mishna (Baba Kama 79b) expressly forbids the breeding of pigs, whereas there is no ban on the breeding of other unclean animals such as the horse, the ass, or the camel. Tosafot states that whereas business may be transacted relating to any of the animals aforementioned, though they may not, of course, be sold as food, yet in the case of the pig, business in connection with it of any description is strictly forbidden.

In Baba Kama 82b and in the Gemarot Sota 49b and Menahot 64b, the following story is told in connection with the struggle for power between Hyrcanus and Aristobulus in Hasmonean times. Aristobulus was within the walls of Jerusalem and Hyrcanus was without. A certain amount of money was lowered by those within to those outside for the purpose of purchasing the daily sacrifice (Tamid). A certain old man who was well versed in Greek wisdom told Hyrcanus that as long as the usual sacrifices were continued he would not succeed in entering the city. The following day the same amount of coins was lowered but, instead of the usual sacrifice, a pig was sent up. Immediately, an area of 400 *parasangs* (a *parasang* is about 4,000 square yards) of the land of Israel shook to its very foundations; for the anger of the Lord was kindled against them because of the profanation of His name (Rashi). Hence, say the rabbis, "Cursed be he who breeds pigs."

Many scholars agree that the pig is injurious to the body, an opinion shared by Maimonides in his "Guide to the Perplexed." It is abhorrent and loathsome (Isaiah lxvi, 17)—so loathsome, in fact, that the Talmud Yerushalmi refers to it as *dabar acher*—"another thing," signifying that it was not to be mentioned even by name.

The majority of scholars, on the other hand, say that the pig is harmful to the soul, *i.e.*, spiritually harmful, and Israel, it must be remembered, is a Kingdom of Priests and a Holy Nation. והתקדשתם והייתם קדשים· · כי קדוש אני ולא תטמאו את נפשתיכם· · ·

"Sanctify yourselves and be ye holy, for I am holy; neither shall ye defile your souls . . ."—(Lev. xi, 44).

(Rabbi) N. SHAPIRO.

12 Leslie Street.
Glasgow, S.1.

SECOND DAY'S OBSERVANCE

"Unrealistic" Minhag

To the Editor of THE JEWISH CHRONICLE

SIR,—One of the urgent questions which I respecfully submit should now be considered is that of the second day of the שלוש רגלים. This problem has been aired on numerous occasions, but mostly at private gatherings. I do not desire to be regarded as a "revolutionary" or "reformer," but I feel that the stage has now been reached that it should be discussed publicly.

As far as I am aware the reason for the second day was the difficulty of ascertaining the exact time through the operation of the calendar. The rabbis apparently introduced the second day as a safety measure for synchronising the celebration of the festivals by East and West.

In the course of time the second day hardened into a minhag, as it affected Orthodov Jewry *Chutz l'Eretz*. If this is the correct interpretation of the basis of the second day, then surely the problem is one which should be tackled by rabbinical authority as one of the least difficult, even before a Sanhedrin, with God's help, may be established.

The difference in time between Israel and anywhere in the world can now be scientifically checked and reassured in fractions of a second. In Israel the first day is the important day, as most of your readers who have spent either Pesach, Shavuot, or Succot there, already know. Further, if an Israeli happens to be my guest here, on the eve of the second day, he will be making Havdala when I am making kiddush.

We Orthodox Jews, and I hope that after the publication of this letter I shall still be able to include myself among them, have enough responsibilities and restrictions and can see no reason for continued adherence to a minhag which has become unrealistic.

I respectfully call upon Orthodox rabbis generally to give this problem the most serious consideration. Should they decline to do so, or fail to take it as a matter of urgent reference to a Sanhedrin, then I think every Orthodox Jew should take it upon his own conscience to decide this question for himself or herself. Such a course may make our rabbis less sure that Orthodox Jews will continue to remain complacent.

I am not putting forward this suggestion on the ground of personal convenience, but for the sake of thousands of our children, to whom we already make many explanations! To "explain" to a child from this country on a visit to Israel for Pesach that he has got to keep the second Seder because he was born in London is a task from which Jewish parents should be relieved by a responsible and active rabbinate.

N. KESZTENBAUM.

8 Dobree Avenue, N.W.10.

FOSTER-HOMES FOR ORPHAN BOYS

To the Editor of THE JEWISH CHRONICLE

SIR,—There is an urgent need for foster-homes in London for boys who are due to leave the Jewish Orphanage. The kind of home they require is one where they will be welcomed as members of the family and where they will have the affection and security which are so essential to them.

Although financial help is given to those who are kind enough to offer a home to any of our boys, the real reward lies in the satisfaction of being able to help those who are so greatly in need of it.

I shall be pleased to supply further information to those members of the community who feel they might be willing to help in this way.

B. PRINS,
Secretary, After-Care (Boys') Committee.

15 Devonshire Row,
Bishopsgate, E.C.2.

SHARES OF ANGLO-ISRAEL CORPORATION

To the Editor of THE JEWISH CHRONICLE

SIR,—In the report on the Anglo-Israel Development Corporation in your issue of last week you write that Mr. H. A. Silverman and myself explained that the shares of the Corporation would be quoted also on the London Stock Exchange. This is a misunderstanding. It is planned to have the shares quoted only on the Tel Aviv Stock Exchange.

E. FRANKEL.

12 Greenhalgh Walk,
Finchley, London, N.2.

ZIONIST FEDERATION DAY SCHOOLS

Safeguarding Religion

To the Editor of THE JEWISH CHRONICLE

SIR,—May I, on behalf on the Zionist Federation, be permitted to lay the ghosts in Mr. Cymerman's letter in your issue of June 1?

The position is really quite simple: The Zionist Federation — like many people today—is deeply disturbed by the threat to Judaism and to the unity of world Jewry resulting from current apathy and assimilation. It sees the best hope for the future in the existence of Jewish day schools which shall have the threefold aim of fostering Jewish tradition, strengthening the link with Israel, and providing a high-standard secular education.

While there may already be schools which cater for the first and third of these aims, in our view very few indeed deal adequately with the second aspect by teaching Hebrew as a living language as well as for prayer, by having it taught throughout in the Israeli accent, and by ensuring an Israeli orientation in the atmosphere of the school. The Federation has therefore felt constrained to establish its own day schools incorporating these principles—and in doing so has given practical expression to the wishes of its members as shown in Annual Conference resolutions adopted year after year.

In order to ensure both now and in the future adequate safeguards for the religious training in the schools, the official agreement between the Zionist Federation and the United Synagogue (prior to the establishment of Rosh Pinah, Edgware) contains in the first article the following statement: "In the Day Schools to be set up under the aegis of the Zionist Federation . . . for the promotion among other things of Hebrew as a living language, the part of the curriculum . . . to be devoted to religious education shall be based on the tenets of traditional Judaism."

The agreement goes on to make provision for inspection of the religious educational part of the curriculum by the London Board, and for consultation with the Board on the appointment of teachers for that side of the work; it further states that no teachers of secular subjects will be engaged who seek to impart either an anti-religious or anti-traditional bias in their instruction, and finally that the Chief Rabbi's decision will be accepted in the event of any question on these matters.

Could anything be clearer or more unequivocal? Surely not, and to talk (as Mr. Cymerman does) about "the Zionist Movement, controlled by such left-wing parties as Mapai and Mapam" and about "the Tarbut schools of the Continental Zionists" is simply to draw non-existent red herrings across the trail. The fact that the Federation's doors are open to all Zionist parties can in no wise affect a matter of collective principle endorsed by the Federation as a whole, the vast majority of whose members are members of the United Synagogue, the Federation of Synagogues, and provincial Orthodox congregations, and follow in religious matters the decrees of the Chief Rabbi; nor can there be any comparison with an educational system elsewhere which never at any time voluntarily incorporated safeguards for Orthodoxy as the Federation has done.

No one, of course, can compel Mr Cymerman to believe in the Zionist Federation's integrity, but that does not belie its existence, and for him to "cry wolf" so vociferously proves nothing other than a fertile imagination. The Jewish educational situation today is serious enough to warrant the active co-operation of all men of good will. The Zionist Federation is making what it sincerely believes to be a constructive contribution to the problem. Is it too much to ask that its efforts be judged objectively and that the whole issue be not bedevilled by irrational prejudice?

BEATRICE J. BARWELL.
Hon. Secretary, Zionist Federation.

77 Great Russell Street, W.C.1.

ADOPTION IN JEWISH LAW

What To Tell The Child

To the Editor of THE JEWISH CHRONICLE

SIR,—Rabbi Turetsky in his interesting article on "Adoption in Jewish Law" gives a few reasons accounting for the small number of Jewish children available for adoption despite the great demand.

It is true, of course, that most babies who are adopted are born of unmarried mothers, but surely "the abhorrence with which Judaism views pre-marital relationship" is also shared by Christianity. There is no monopoly of virtue, although one doubts whether all young Jews or Christians nowadays share this abhorrence.

Perhaps one of the main factors governing the shortage of Jewish adoptions is the shortage or lack of any communal organisations catering for the needs of the unmarried Jewish mother who, if she wishes her child to be adopted, must turn to a Christian Adoption Society, often concealing her religion with a consequent placing of the baby for adoption into a Christian family. Moreover, the greater family consciousness of Jews militates against the possibility of adoption by refusing to let an unwanted child be adopted, preferring that it be brought up, if necessary, in a children's Home, cared for, but nevertheless not wanted.

I note that Rabbi Turetsky quotes with approval the view that the child should be told it is adopted. Sir, my wife and I were fortunate enough to adopt a Jewish child, but having read the article we are puzzled as to exactly what it should be told. We do not know what conclusion we are meant to draw from the examples quoted: that the child of Ruth is referred to in the Bible as the son of Naomi whereas Esther is called the daughter of Abihail and not the child of Mordecai is too much for our logic, let alone our child's infantile reasoning.

To tell the child it need not honour us (its parents?), neither our vanity nor expediency will allow. It seems we must tell it that although by English law the status of adoption has at least been recognised since 1926, Jewish law, a system far the senior, turns a Nelson's eye and the child, its Jewish mother having placed it for adoption at birth and its Jewish father having vanished shortly after it was conceived, is truly *filius nullius*.

For the child's sake please permit me to sign

ADROGATOR.

THE TERCENTENARY BANQUET

Proud Example

To the Editor of THE JEWISH CHRONICLE

SIR,—I heartily endorse Mr. Samuel Turner's sentiments, in your issue of June 8, on the Tercentenary Banquet held at Guildhall and would like to emphasise the importance of the pamphlet which he suggested.

I would also like to thank Sir Basil Henriques, who told millions of viewers on Thursday, June 7, in the B.B.C. series "Is This Your Problem?" that he was a Jew, and I am sure he spoke with such pride that it gave immense pleasure to both Jew and non-Jew alike. If we had more professional people like Sir Basil doing likewise at such an opportune occasion I am sure it would be the correct answer to non-Jews who discredit our community.

ALFRED LESTER.

Flat 11, Lancaster Lodge,
Kensington, W.11.

You'll be glad . . .
you chose
"Verdant Hill"
WEDDING INVITATIONS
made by
The Hanbury Press LTD.
12, EDGWARE ROAD, MARBLE ARCH
PADdington 2969
98, BRICK LANE, LONDON, E.1
BIShopsgate 2382-9208

FOR YOUR BENEFIT!
THE LOVERS OF JUSTICE AND PEACE FRIENDLY SOCIETY
Estd. 1823
Now offers new unprecedented terms unequalled by Insurance Companies
from
per 1/9 a week
Sickness, Shiva, Death Benefits, etc.
Age 16-50 years
For full details post coupon below to The Secretary, L.J.P. Friendly Society, 47, Orpington Gardens, N.18.
'Phone: TOT. 8991
Please send details of your new unit benefit system.
NAME ....
ADDRESS ....
....

HEBREW UNIVERSITY STUDENTS' VISIT

To the Editor of THE JEWISH CHRONICLE

SIR,—The Friends of the Hebrew University have been informed that a party of 18 students of the English Department of the University are coming to England for four weeks in the summer to see the country and get knowledge of its institutions. They will be in London for a fortnight from July 29 to August 12. There will be 14 women and four men students.

We are asked if we can find hospitality for them in private homes in London. Three years ago a party came and were generously treated by friends; and they went back to Israel with grateful hearts. Will any of your readers who is willing to take one—or more—for the two weeks please communicate with the Secretary, 237 Baker Street, London, N.W.1.

NORMAN BENTWICH.

ATTRACTING YOUTH

Cultural Work of A.J.Y.

To the Editor of THE JEWISH CHRONICLE

SIR,—I was most interested to read in your last week's issue your editorial note in which reference was made to the need for increased cultural activities in youth clubs.

The A.J.Y. is, of course, entirely in agreement with this and every encouragement is given to clubs through the Association's normal programme of activities, which include festivals and competitions in drama, music, essay writing, oratory, and arts and crafts.

The problem, however, is not so much for organisations to reassess the need, but to find people who are willing and able to take such activities in the clubs themselves. One can plan in all sorts of directions, but in the end everything depends upon the leadership available.

May I, therefore, take this opportunity to appeal to any of your readers who are interested in youth work and have a little free time, to come forward and allow us the opportunity to discuss with them the many ways in which they could be of help?

(Dr.) I. S. GOLD,
Chairman, A.J.Y.

33 Berner Street, E.1.

Points from Letters

JEWISH TRADE WITH WEST INDIES

Your account of my lecture on Anglo-Jewry in the eighteenth century delivered in the Tercentenary Series (published in your issue of May 25) is misleading on one point. It states that, according to me, the Jews held a monopoly of the spice trade with the West Indies. I said no such thing but that "the trade in *sugar, vanilla, and tobacco* with the West Indies, where there were numerous Jewish settlers, was largely a Jewish affair.—R. D. BARNETT, 14 Eldon Grove, N.W.3.

ETHIOPIAN CONSULAR APPOINTMENT

"Unique" Jurisdiction

To the Editor of THE JEWISH CHRONICLE

SIR,—With reference to your report from Jerusalem in last week's issue about the appointment by Ethiopia of a Consul-General to Jerusalem "whose consular jurisdiction extends over the entire country, thus creating a unique situation," this situation is not really unique.

The jurisdiction of the Netherlands Consul-General in Jerusalem likewise extends over the entire country of former Palestine. This Netherlands Consul-General, too, resides in the Israeli part of Jerusalem (in Talbieh). I am not sure whether as Consul-General he has been accredited to the Israeli Government or to the Jerusalem District Commissioner only, but in any case, from the appointment of the first Netherlands Minister to Jerusalem in 1949—when the then Netherlands Consul-General, the late Dr. J. A. Nederbragt, was in addition given the title of Netherlands Minister—the Netherlands Minister to Israel and the Netherlands Consul-General in Jerusalem (both parts) have always been one and the same person.

HENRIETTE BOAS.
J.C. Correspondent.

Amsterdam.

A.J.A. CRITICISM OF DEPUTIES

Terms of 1955 Resolution

To the Editor of THE JEWISH CHRONICLE

SIR,—As you were kind enough to print in last week's issue my letter in which I referred to the fact that the Board had never sent us its proposals of March 1955, I am happy to tell you that a few hours before your paper appeared I received a letter from the President of the Board elucidating what was meant by these proposals and for the first time communicating to me the terms of the important resolution passed by the Board in December 1955.

R. N. CARVALHO.
President.

Woburn House,
Upper Woburn Place, W.C.1.

Surf is approved by Beth Din, London
1st NOVEMBER, 1955 16th CHESHVAN, 5716

Surf gets your whites spotless!
SUR 395-97-68
A LEVER PRODUCT

COCKTAIL CABINETS
FOR DESIGN & QUALITY
Made by **RIVINGTON**
Stocked by all Leading Furnishers.
Showroom Service
AT 307-309, OLD ST., LONDON, E.C.2
'Phone: SHO. 8242

R. GOLUB & Co. Ltd.
5, OSBORN ST., LONDON, E.1
'Phone: BIS. 7430
SPECIALISTS IN HEBRAICA AND JUDAICA FOR HOME & SYNAGOGUE
also
Distributors for Hebrew and Yiddish Newspapers.

YOUNG ISRAEL

J.C. Children's Section

JUNE 15, 1956—TAMMUZ 6, 5716

THE YOUNG ISRAEL LEAGUE—Members undertake "To Uphold and Promote Both Publicly and Privately the Best Traditions of Judaism and the Jewish People."

To join, fill in and post the coupon on this page. All new members receive, free of charge, a beautiful illuminated certificate. A metal badge, in blue and gold colours, will also be sent to those who forward 1s. 6d. "Auntie" would welcome a letter telling her all about yourself.

Address all communications to "Auntie," THE JEWISH CHRONICLE, 32, Furnival Street, London, E.C.4.

ELIJAH

By AUNTIE

ELIJAH'S removal from earth marked the beginning of fresh activity as a helper in time of need, as a teacher and as a guide. There are many stories of his deeds that I find it difficult to choose some for you. Here is one that I hope you have not heard.

Once upon a time it happened that Nahum, the great and pious teacher, was travelling to Rome on a political mission. Without his knowledge, he was robbed of a gift he was bearing to the Emperor as an offering from the Jews. On his arrival, he handed the casket to the Emperor, and it was found to contain only common earth which the thieves had put into the casket to replace the jewels they had stolen. The Emperor naturally thought that the Jews were mocking at him, and Nahum, as their representative, was condemned to death. But Nahum did not lose his confidence in God. Suddenly Elijah appeared in the guise of a court official, and said: "Perhaps the earth in this casket is like that used by Abraham for purposes of war. A handful will do the work of swords and bows."

At his request, the virtues of the earth were tested in the attack on a city that had long resisted Roman courage and strength. His guess was verified. The contents of the casket proved more efficacious than all the weapons of the army, and the Romans were victorious. Nahum was dismissed, laden with honours and treasures, and the thieves, who had betrayed themselves by claiming the precious earth, were executed.

Help in Trouble

Many stories of Elijah are told to show the help he afforded the worthy poor, and frequently he brought them great wealth. His help was given to poor rabbis and to all who were in need and whom he thought worthy of assistance.

This is another story which shows how he helped a man who was in great distress through no fault of his own. The poor man, father of a big family, once prayed to God: "O Lord of the world, Thou knowest there is none to whom I can tell my tale of woe, none who will have pity on me. I have neither brother, kinsman, nor friend, and my little ones cry for hunger. Then do Thou have mercy and be compassionate to me."

God heard his prayer, and Elijah stood before the poor man and asked the reason for his grief. Elijah listened and replied: "Take me and sell me for a slave; the proceeds will be enough for thy needs." At first the poor man refused to accept such a sacrifice, but he yielded to Elijah's persuasion and sold him to a prince for 80 denarii. The poor man used this money to buy and resell goods, and gradually his business prospered and he became rich for the rest of his life.

But let us return to Elijah, who was now a slave. The prince who had bought him intended to build a palace, and he was very pleased to hear that his new slave said that he was an architect. He promised Elijah his liberty if he could complete the new building in six months.

After nightfall, Elijah prayed to God, and his prayer was immediately answered. The palace stood in its place in complete perfection and, his work finished, Elijah disappeared.

The next morning, the prince rose early in order to consult the new architect on some point, but what was his astonishment to see the palace standing just as he wanted, with every improvement that he had thought of during the night.

He looked for the slave to give him a reward, but he searched in vain, and then he thought that it must have been an angel who had visited him.

Meanwhile, before he finally disappeared, Elijah went to the man who had sold him as a slave. He said that his work was finished and that the palace as it stood was worth much more than the money paid for the pretended slave. And, as I said before, the poor man became a prosperous business owner and lived happily ever after.

YOUNG ISRAEL LEAGUE
Full name ....
Address ....
....
Age .... June 15, 1956
I enclose P.O. 1s. 6d. for a badge
(Cross out this line if badge is not required)

PLEASE WRITE . . .

Correspondents are wanted by:

Anne Fogelman, 36 Links Road, Tooting, S.W.17, aged 11 to 13, living on the Continent, in Commonwealth countries, or U.S.A., hobbies: languages and sport.

Brian Jackson, 17 Dunsmure Road, Stamford Hill, N.16, aged 10 or 11, living in the British Isles or Commonwealth countries, keen on school subjects, draughts, photography, and stamp collecting.

Simon Meghnagi, P.O. Box N. 560, Tripoli, Libya, seniors living in England, chief interest: English.

Norma Migdol, 2 Margery Park Road, Forest Gate, E.7, aged 12 or 13, living in Switzerland, U.S.A., or any English-speaking country, chief interests: languages, books, and any kind of sport.

Suzanne Sarfaty, 8 St. John's Road, Richmond, Surrey, aged 8 or 9, living at home or abroad, interested in ballet, embroidery, and Hebrew.

Stanley Schrieber, 46 Montpelier Road, Brighton, aged 13, living in London, hobbies: books, jazz music, sport.

Barbara Sugarman, 33 Chelmsford Square, Willesden, N.W.10, Americans, aged 12 or 13; a sport lover.

AUNTIE REPLIES

EMANUEL BLUMFIELD, Liverpool.—I was glad to have a letter again from you and to learn all the family news, especially about the new brother.

ANNE FOGELMAN, Tooting.—Now I do know a great deal and I suppose the word "first" is never used. Do you learn all of those languages?

BRIAN JACKSON, Stamford Hill.—So many people are keen on the game and I am certain one would teach you.

A hearty welcome is given to Anne Fogelman (Tooting), Brian Jackson (Stamford Hill), Norma Anne Migdol (Forest Gate), Susan Miller (Upper Bourne End), Suzanne Sarfaty (Richmond), and Valerie Silverman (Westbury-on-Trym).

NORMA A. MIGDOL, Forest Gate.—Tell me more about your school. Were you in the play?

SUSAN MILLER, Bourne End.—You have a real menagerie. Do you look after all the animals? When does Anthony return?

LOUIS RAMM, Liverpool.—I received the money but there was no letter, so I acknowledged it under "no name." As such a long time had elapsed I thought the book had gone astray.

SUZANNE SARFATY, Richmond.—I hope that you will be more fortunate this time.

STANLEY SCHRIEBER, Brighton.—You forgot to stamp your letter.

MALCOLM B. SILVER, Leeds.—Hearty congratulations. I do trust that you will like the new school.

COMPETITION

Seniors and Juniors (under 13)

Prizes will be given for a painting or drawing of a bookmark with Hebrew lettering.

RULES

1. Entries can only be sent by members of the League.
2. Full names, age, and address must be given.
3. Last day for posting competitions is July 24.

OUR FUNDS

SUNSHADES

I am so delighted that we were able to finish our collection for the Highbury Home at Crouch Hill and I am quite sure that the babies are going to have everlasting fun with their new toy. But of course you agree with me that we must not pause in our well-doing, and I consulted Mr. Vanson and asked him what was needed most in the Home for the Blind near Dorking. Pat came his answer: "Sunshades for the benches in front of the house." You will quite understand that even if people are partially blind, their eyes are very tender and the sun is very trying to them. Will you help me to collect about £30 towards the cost of these sunshades? I do hope that there will be a generous response to this appeal. It is of vital necessity and I know you will do your utmost. Thank you so much.

JEWISH BLIND SOCIETY

The Jewish Home for the Blind at Dorking needs sunshades. The League hopes to collect at least £30 towards the cost of these. Will you help?

Adele and Evelyn, 12/6; Emanuel Blumfield, 3/-; Philip I. Presky, "to welcome mummy home," 2/6; and Mrs. D. Weisz, Prestwich, "in loving memory of her dear father," 10/6.

Total to date: £1 8s. 6d.

Highbury House Babies' Home: Malcolm B. Silver (Leeds), "a thank-offering," 5/-; and X.Y.Z., 1/-.

Total to date: £32 13s. 10d.

Auntie is very grateful for the above funds. Letters of appreciation have been received from the secretaries of the Home for Aged Jews and the Jewish Orphanage conveying sincere thanks to all donors for the continued interest and help given.

THE BIBLE IN PICTURES: Genesis, No. 30. By Maurice Sochachewsky

Jacob and all his household set out for Egypt, where Joseph welcomed his father and brought him before Pharaoh

University News

Ph.D. FOR HAMPSTEAD MINISTER

The degree of Ph.D. has this week been conferred by London University on the Rev. I. Levy, O.B.E., B.A., minister of the Hampstead Synagogue and Senior Jewish Chaplain to the Forces.

The title of his thesis is "Rabbi Ishmael ben Elisha (59-133 C.E.), His Life and Teaching." The thesis was prepared by him as a research student of Jews' College.

U.S.A. AWARD FOR LONDONER

Stanford University, California, has announced the award of a $2,500 (about £893) Creative Writing Fellowship to Dan Jacobson, of Golders Green, London. The fellowship provides for a year's study at the University's Creative Writing Centre.

STUDENT ANNUAL MEETINGS

Liverpool

Those elected at the recent annual meeting of the University of Liverpool Jewish Students' Society were the following: Ald. Dr. I. Harris, Hon. President; Dr. I. Jackson-Lipkin, Mr. B. B. Benas, C.B.E., J.P., Professor L. Rosenhead, and Colonel G. Bean, O.B.E., Hon. Vice-Presidents; J. Verbov, Student President; A. Shields, Vice-President; P. Canter, Hon. Secretary; R. Goldberg, Treasurer; J. Applebaum, Zionist Secretary; H. Kaufman, Chairman, Ball Sub-Committee; D. Max, Publicity Secretary; Vivienne Strang, Catering and Social Secretary; M. Abenson, Other Member; and Malvina Max, Immediate Past President (*ex officio*).

An address on the Tercentenary was given by Dr. I. J. Lipkin, J.P.

Queen Mary College

At the recent annual meeting of the Queen Mary College Jewish Society the following were elected: Miss E. Brownhood, Chairman; Miss C. Goldhill, Secretary; Miss G. David, Treasurer; Miss F. Gotlib, Zionist Officer; and Miss M. Opolion and M. Connor, committee.

Harry Henry Ognall, who is reading for the honours degree in Legal Jurisprudence at Lincoln College, Oxford, has been awarded a Research Fellowship in Comparative Law by the University of Virginia, U.S.A.

Ronald E. Burton and Alexander I. Solomon, of Dublin, were among the new scholars elected at Trinity College, Dublin, recently, in Experimental Science and Mathematics, respectively.

Stanley Saul Goodman, of Hendon Way, London, N.W.2, has passed the final examination of the Chartered Auctioneers and Estate Agents Institute.

EDUCATIONAL NEWS

Michael Myers, of High Wycombe, Bucks, has been awarded a County Exhibition to the High Wycombe College of Further Education.

Julius Alan Lubbock, of 14 Green Lane, Hendon, N.W.4, has been awarded an Exhibition of £60 a year at Mill Hill School.

BAR EXAMINATIONS

The following were among those successful in the Trinity Bar final examination of students of the Inns of Court: Class 2—J. Grimberg (Middle Temple); Class 3—S. E. Herman (Gray's Inn); Conditional pass—M. Arnold (Inner Temple).

The following were among those successful in the Trinity general examination of students of the Inns of Court:

Roman Law, Class 2—Mrs. S. Bergman (Lincoln's Inn), Miss S. Jacobs (Lincoln's Inn), and Miss R. Stern (Middle Temple); Class 3—F. Davis (Gray's Inn), M. A. Jaffe (Gray's Inn), Miss E. Luby (Middle Temple), and A. D. Marks (Middle Temple).

Constitutional Law and Legal History, Class 3—S. M. Jackson (Gray's Inn) and Miss S. Jacobs (Lincoln's Inn).

Real Property, Class 3—J. I. Gordon (Gray's Inn), Miss D. M. Nathan (Inner Temple), and J. S. Ruhle (Middle Temple).

Criminal Law, Class 2—J. I. Gordon (Gray's Inn); Class 3—Miss S. Jacobs (Lincoln's Inn), P. A. Silverman (Middle Temple), and Mrs. D. Wineman (Middle Temple).

THE LAW SOCIETY

Honours Examination Results

At the examination for honours of candidates for admission on the roll of solicitors of the Supreme Court the following were among those recommended as being entitled to honorary distinction: Second Class—P. J. Arkus and A. M. Midgen; Third Class—B. I. Bennet, J. Gordon, and A. J. G. Perlman.

a sweet surprise!

RAKUSEN'S

make an amazing variety of

KOSHER BISCUITS

Assorted
Ginger Nuts
Short Bread
Petit Beurre
Arrowroot
Coconut Macaroons
Nice

Custard Creams
Chocolate Fingers
Digestive
Bourbon Creams
Thin Water Crackers
Crisp Crackers
Cocktail Crackers

LLOYD RAKUSEN & SONS LTD.
MEANWOOD ROAD, LEEDS, 7

It's RAKUSENS it's KOSHER

Grodzinski for your Bread & Cakes

LONDON'S FINEST BAKERS & PATISSIERS

We are now open at:

61, OLDHILL STREET, N.16
Tel.: STA. 9234.

and

53, GOODGE STREET, W.1
Tel.: MUS. 0561.

IMPORTANT FACTS ABOUT THE BED-WETTING PROBLEM

If you have the bed-wetting problem in your home, you already realise that drugs and medicines do not offer a solution. The usual idea that the bed-wetter will "grow out of it" is also a fallacy witnessed by the large number of adults who are afflicted.

Today, however, a modern method of treatment is available which is proving successful in many thousands of cases.

NO DRUGS OR MEDICINES of any kind are used in the Enurex method and medical journals throughout the world (including the British Medical Journal and the Lancet) have reported on this safe, simple, modern method which has succeeded when everything else has failed.

If you are concerned with a child of four or an adult of thirty-four we will be happy to supply you with complete information on the Enurex method for the treatment of bed-wetting in the strictest confidence without cost or obligation. Simply fill in coupon and post to:

THE ENUREX CO.,
119, OXFORD STREET, LONDON, W.1

Name ....

Address ....

....

HOME PAGE

"The Eleven-Plus"

By a SCHOOL TEACHER

THERE is silence in my classroom as my form of eleven-year-olds struggle with their weekly composition, "At the Seaside." The afternoon sun streams through the window on forty children in attitudes ranging from intense interest to extreme boredom.

As the school is a small one, there is only one class for each age-group. The range of ability is therefore very great. From Sally, who will easily produce three pages of correctly spelt, beautifully phrased English, to Robert, who will laboriously write half a page of unpunctuated, misspelt gibberish which only he can interpret. He will, however, draw me a wonderful picture to illustrate his story. In larger schools, of course, the Roberts are segregated in "B" streams and the Sallys in "A" streams. This is easier for the teacher, but not so good for the child who always tries to reach the level of the brightest.

In my class there are about a dozen very bright children like Sally, who will certainly pass the eleven-plus examination. There are an equal number of dull ones like Robert, who have no chance at all and will certainly fail. These children all know their chances and so do their parents. I am not worried about them.

The "Odd-Child-Out"

Among my sure failures are Robert, whom I have already mentioned, and also Katy. Katy's ballet-dancing is as superb as Robert's art. But Katy will never go to a first-class ballet school or Robert to an art school. They will go to Modern Secondaries, whence he may emerge as some sort of draughtsman and she may, through going to a second-rate ballet school in the evening, eventually achieve the front row of the chorus. But their hope of immortality is gone. A measure we *must* have; and the odd-child-out must suffer.

There remain a great number of children who are neither very bright nor very dull. They are average children, and it is over them that the eleven-plus exam. casts its horrid shadow. They come up from infant schools full of the joy of living and eager to learn all sorts of exciting things about History and Nature. But they are only allowed to skim these fascinating subjects in the junior schools, where more and more English and arithmetic are the order of the day. This is done with the full approval of the parents, who are well aware that these two subjects comprise the bulk of the scholarship exam.

Gradually the tentacles of the eleven-plus octopus reach out and grasp each child, and they change from carefree infants into moody juniors subject to fits of depression and psychological upsets. I often feel this examination may be responsible for producing what are frequently termed "difficult" children (no child is naturally difficult unless some form of mental strain causes him to deviate from adult standards of behaviour).

In the average group is Jane. She is rather duller than the others and only just misses being one of my certain failures. Yet she will pass, because Jane has an ambitious mamma who likes the uniform at the grammar school. She therefore has Jane coached two evenings a week, and this will result in her being able to do mechanical arithmetic and spelling sufficiently well to pass the exam. Yes, Jane will go to the grammar school, and after much tribulation may even achieve a minimum number of passes in the "School Cert." Her worried look and nervous mannerisms should serve as a warning to her parents.

My criticism of the examination is not aimed at the form of it. It is a perfectly fair and objective test; and if it is necessary to sort out the sheep from the goats at the age of eleven, it can do the sorting out more fairly than any other system I know of. I want to raise my voice only against the attitude of the parent of the average child.

These parents are responsible for the creation of a colossal "bogy man." They threaten: "If you fail you'll go to a Modern Secondary," with a horrid emphasis on the words "modern secondary" as if there were some fearful stigma attached to this type of school. Or worse still, they bribe—"If you pass your scholarship you shall have a bicycle. . . ." The wretched child becomes confused and alarmed by all this. He is too young to understand all the social ramifications.

Please, parents, be detached about this exam.; discuss it as little as possible in front of the child. Leave the whole affair to the teachers, who are not involved emotionally and are, therefore, able to be objective about it.

[COPYRIGHT]

Jewish Cookery

By FLORENCE GREENBERG

GOOSEBERRIES

Gooseberry Tart

Line a deep tart tin or round glass oven dish with pastry. Put in a good layer of gooseberries (cut across if large) and sprinkle with sugar. Cover with pastry. Spread the top thickly with golden syrup and sprinkle with brown sugar. Bake about 40 minutes, the first 15 minutes 425°—Regulo No. 6, then reduce to moderate.

Gooseberry Snow

STEW 1 lb. of gooseberries with very little water and sugar to taste till soft, then rub through a sieve. Add 1 or 2 stiffly whipped egg whites and whisk together for 5 minutes. Serve cold garnished with angelica.

For Gooseberry Fool. Add ½ pt. thick boiled custard to the purée instead of the egg whites.

Gooseberry Steffon

Spread the bottom and sides of a pudding basin very liberally with margarine, add a good layer of brown sugar, then line the basin with suet or short pastry. Half fill with gooseberries, sprinkle with sugar, then fill with gooseberries. Sprinkle again with sugar and

Continued in next column

Continued from previous column

pour over ½ teacup of cold water. Cover with pastry, twist a greased paper over the top and bake in a moderate oven about 1¼ hours. Serve turned out on a hot dish.

Gooseberry Charlotte

Stewed gooseberries; stale white bread; melted margarine; brown sugar.

TAKE some thin slices of stale bread and cut sufficient small triangles to line the sides of a shallow round glass fireproof dish. Dip these in melted margarine and place round the sides of the dish the points coming just about the top. Fill the dish with stewed gooseberries (not too much juice) and cover neatly with bread dipped in melted margarine. Sprinkle liberally with brown sugar and bake in a moderately hot oven till hot through and the bread nicely browned. About 30 minutes.

ROUND AND ABOUT

By CATHERINE COWAN

Dior—London

The autumn collection of Christian Dior (London) is full of beautiful things and good sense. The over-forties in particular will find here the tiny sleeves for which they have been asking on cocktail clothes. The young will love the little jackets which accompany party frocks.

One white model with frosty embroidery has a soft, plain collar to its matching jacket. Collars and necklines are everywhere important—full, folded, scarf-tied or draped on coats and suits; the strapless evening dresses very often have bodices intricately draped or finished with a big bow. Suits have slim skirts, jackets which follow but do not stress the waist. Tweeds and woollens are shown in springy, almost wiry textures and lovely colours. There are subtle greens, an exquisite blue and wonderful amethyst and violet tones. A dress in velvet of deep, dark rose-red has big pockets and elaborate collar

For evening there is a great deal of black, various reds, soft greens and a range of "mink" colours. These are subtle, warm browns which look magnificent, but demand the most careful make-up and hairdressing. Generally speaking, Dior favours the short evening dress (by the way, he justifies those who have been predicting that the up-at-the-front evening dress would return), but his gala dresses are very much in the grand manner. Indeed some of his tulles, satins, and velvets look as if they could never grace an ordinary car or taxi—a specially constructed sedan chair would seem the only appropriate means of transport!

In the Sun

Get browned off in comfort this summer. Lancome's "Filtre Solaire," fragrant and creamy, protects from the scorch effects of sun and sea air, and helps you acquire that golden tan generally believed to be confined (most unfairly) to persons under the age of eight.

But do give your anti-sunburn cream—and yourself — a chance. One light application will not last for a whole day, your skin should be kept shiny while you sun yourself. Sensitive skins must brown gradually: and remember that although the sun may not seem very hot it can burn just the same. This is a point to watch if you are going to areas such as the South of France. For summer make-up in general, Lancome's "Discoteint" is now made in two additional shades, "Tramontane" and "Cyclone." This makes a total of ten colour choices, so your should have no trouble in finding one to suit your skin. Prices: "Filtre Solaire," 12s. 6d.; "Discoteint," 12s. 11d. standard size.

FLORAL DECORATION

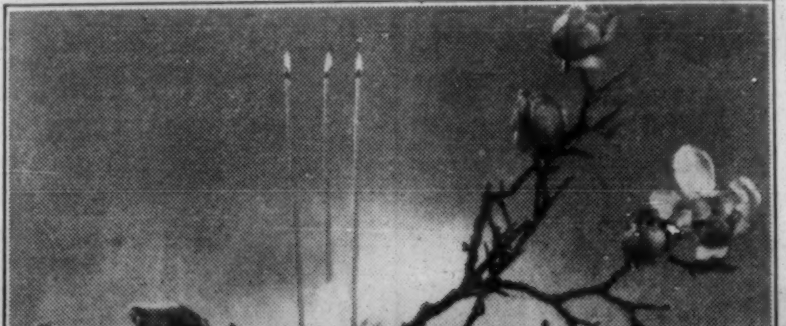

The waxen beauty of magnolia, exquisite for its purity and delicately curving petals contrasting with the bare, grotesquely twisting branches, makes an arresting table decoration with slender candles, writes Irene Hazell, F.R.H.S.

The dish used must be very plain. I have chosen half of a silver entrée dish; and a pinholder, anchored to the dish base with a knob of plasticine when the dish is dry, holds the attractive study firmly in position.

HUNTER MOTORS
DRIVING SCHOOL
(R.A.C. Registered)
★ DO YOU want to Learn to Drive?
★ DO YOU want to pass the Driving Test quickly?
Expert and efficient tuition on Austin Dual-controlled cars is the answer.
Take advantage now of our
12-hour Beginners' Course for £9
Learn to Drive at low cost and, moreover, Pay As You Learn.
767 FINCHLEY ROAD, N.W.1
(adjoining Regal Cinema)
(SPEedwell 9464)
OPEN DAILY: 9 a.m. to 8 p.m.
SUNDAYS: 9 a.m. to 1 p.m.
Head Office:
87, Stoke Newington Road, N.16
(CLIssold 0031, 4 lines)

Rosa

... invites you to view her inspiring
Lily of France
FOUNDATIONS
Model 7062
High-waisted girdle in nylon leno elastic. Satin downstretch front and back panels. Tea Rose, White or Black. Waist sizes 26"-36".
Price £4 6s. 6d.
Model 268
Lace-trimmed nylon bra in white only, sizes 32"-42". 15/9.
ROSA, 3, STOKE NEWINGTON CHURCH STREET, LONDON, N.16

X-rays on Indigestion
This X-ray experiment carried out by an eminent radiologist will interest every sufferer from indigestion and similar stomach disorders.
A patient suffering from acute indigestion was X-rayed first before, and then two hours after, a meal. The second X-ray plate showed that the stomach was distended by undigested food. Repeating the experiment later, the patient was given a dose of 'Bisurated' Magnesia after his meal. This time the X-ray photograph showed that there was practically no distention—thanks to 'Bismag' digestion was proceeding normally.
This was just a single experiment, but all over the world, in 45 different countries, millions of sufferers depend on this scientifically balanced antacid prescription for quicker, surer relief. Ask your chemist for 'Bismag'—75 tablets for 1/9d.

FLOORS
FLOOR COVERINGS
WOOD BLOCKS LINOLEUM
PARQUET RUBBER
OVERLAY CORK
STRIP FLOORS PLASTIC
Beautiful Parquet Floors at less than the cost of Carpets
OLD FLOORS RECONDITIONED TO EQUAL NEW
Quotations and advice with pleasure
HACKNEY FLOORING CO.
34-36, Lauriston Road, Hackney, London, E.9
AMHerst 5471-2

WHATEVER THE PAIN...
Nothing acts faster than
ANADIN
Trade Mark
20 Tablets for 1/10d.
50 Tablets for 3/8d.
Proved and safe!
From all Chemists

CINEMAS

ACADEMY (Ger. 2981). Jean Gabin, **Touchez Pas Au Grisbi** (x). Also Alec Guinness, **The Lavender Hill Mob** (u)

ASTORIA, Char. X-Rd. June 17. Lucille Ball, Desi Arnaz, James Mason in **Forever Darling** (u). Paul Newman, **The Rock** (a)

BERKELEY, W.1 (Mus. 8150). Pabst's **Jackboot Mutiny** (u). Diana Dors, **My Wife's Lodger** (u)

CAMEO-Poly Erich Remarque's **10 Days to Die** (a) Dir. by Pabst **Short Vision** (x) Prgs. 1.0, 3.25, 5.50, 8.15. Sun. 4.30, 7.15

CARLTON Diana Dors, Yvonne Mitchell in **Yield to the Night** (x). Programmes at 12.55, 3.20, 5.45, 8.10. Sun. 4.30, 7.20

CASINO (Ger. 6877) 2nd Great Cinerama Prod., **Cinerama Holiday** (u). 3 perfs. dly. 2.30, 6.0, & 8.40. Sundays 4.45 & 7.30

CLASSIC (New) (Hen. 6631). **Sheep Has 5 Legs** (a). **Ripening Seed** (x). Sun. **Return of Don Camillo** (u). **French CanCan** (a)

CONTINENTALE, W.1 (Mus. 4193). Dorothy Dandridge, **Carmen Jones** (a). Lollobrigida, **The Card of Fate** (a)

CURZON (Gro. 3737) **La Ronde** (x). **Bicycle Thieves** (u). Pgs. 1.20, 4.30, 7.40. Lst. wk.

DOMINION June 17. SuperScope. Wendell Corey in **The Bold and the Brave** (a). Also **Race for Life** (u). Progs. 12.40, 4.0, 7.20.

EMPIRE (Ger. 1234) **I'll Cry Tomorrow** (x), Susan Hayward, Richard Conte, Metroscope. At 10.30, 1.0, 3.35, 6.10, 8.50

ESSOLDO, Kilburn (Mai. 6566) June 18, 6 days. Sheree North, B. Grable, **How To Be Very, Very Popular** (u). **Fixed Bayonets** (a)

GAUMONT, Hmkt. Barbara Stanwyk in **The Maverick Queen** (u). Chips Rafferty, **Walk into Paradise** (u). Pg. 12.30, 3.50, 7.15

GAUMONT STATE, Kilburn Comm. June 17. Pier Angeli, Phil Carey in **Port Afrique** (a) in Tech. Also **The Houston Story** (a)

GOLDERS GREEN LIDO June 17, 7 days. Jane Wyman in **Miracle in the Rain** (u). Also Perry Lopez in **The Steel Jungle** (a)

GOLDERS GREEN REGAL June 17. Barbara Stanwyck, **The Maverick Queen** (u) (in Naturama). **Walk Into Paradise** (u)

HAMPSTEAD PLAYHOUSE (Pri. 6868) June 18, for 6 days. Jane Wyman, Van Johnson, **Miracle in the Rain** (u). **Steel Jungle** (a)

LEIC. SQ. TH. Virginia Mayo, George Nader, **Congo Crossing** (a). Rory Calhoun, Yvonne De Carlo, **Raw Edge** (a). Pg. 1, 4.15, 7.30

LONDON PAVILION **Forbidden Planet** (u). Walter Pidgeon, **Anne Francis**, Robby the Robot. Progs. 10.30, 12.20, 2.55, 5.30, 8.5

METROPOLE, Vic. June 17. Barbara Stanwyck, **The Maverick Queen** (u) col. Also Chips Rafferty, **Walk into Paradise** (u)

NEW VICTORIA June 17. S'Scope. Wendell Corey in **The Bold and the Brave** (a). Also **Race for Life** (u). Progs. 12.40, 4.0, 7.20

ODEON, Hendon June 18, 6 days. Barbara Stanwyck, **The Maverick Queen** (u) (in Naturama). **Walk Into Paradise** (u)

ODEON, Leic. Sq. John Gregson, Kathleen Ryan, Jacqueline Ryan in **Jacqueline** (u) at 1.20, 3.55, 6.30, 9.10. Sun. 5.35, 8.25

ODEON, M/Arch C'Scope. Denholm Elliott, Susan Stephen, **Pacific Destiny** (u), col., at 1.40, 4.10, 6.40, 9.10. Sun. 5.30, 8.15

ODEON, Swiss Cottage June 18, 6 days. Joseph Cotten, **The Third Man** (a). John Mills, **The Colditz Story** (u)

ODEON, Temple Fortune June 17, 7 days. Pier Angeli **Port Afrique** (a) Tech. De Sica **A Slice of Life** (a). (Italian, English sub.).

ODEON, Tot. Ct. Rd. June 17. Barbara Stanwyck, **Maverick Queen** (u) col. Also Chips Rafferty, **Walk into Paradise** (u) col.

PLAZA **The Birds and the Bees** (u) Tech. VistaV'n. **The Leather Saint** (u) VistaV'n. 11.15, 12.59, 4.10, 7.25 Sun. cont. 4.30

RIALTO John Mills, Cecil Parker, **It's Great to be Young!** (u) Tech. Programmes at 12.30, 3.0, 5.30, 8.0. Sun. 4.30 & 7.5

RITZ (Ger. 1234) **The Man Who Never Was** (u). A CinemaScope Picture. Eastman col. At 10.55, 1.25, 3.55, 6.30, 9.5

STAMFORD HILL REGENT Comm. June 17. Pier Angeli, Phil Carey in **Port Afrique** (a) in Tech. Also **The Houston Story** (a)

STUDIO ONE. West End return of Sir Laurence Olivier in **Richard III** (u) (Tech.). Daily 1.50, 5.0, 8.5. Suns. 4.30, 7.20

TIVOLI, Strand Comm. June 17. Lucille Ball, Desi Arnaz, James Mason in **Forever Darling** (u). Paul Newman, **The Rock** (a)

VOGUE, Stoke Newington. Definitely this week. Sun. **Lovers at Midnight** (a) subs. **The World Condemns Them** (x) subs. Thurs. **Forbidden Fruit** (x) **The Well** (x)

WARNER (Gerrard 3423) Mario Lanza in **Serenade** (u). W'Color. Progs. 10.25, 12.50, 3.20, 5.50, 8.20. Sun. 4.30, 7.15

Entertainments

Theatre

THE FAMILY REUNION

T. S. Eliot's difficult play, "The Family Reunion," has received an imaginative production by Peter Brook at the Phoenix Theatre. The right eerie atmosphere is created by sombre setting, shifting lights and shadows, and by the three Fates as elongated silhouettes peering through the window. Paul Scofield, as the hero, is haunted, tormented and self-accusing. Sybil Thorndike, as his formidable mother, looks and speaks like a portrait by Velasquez. The chorus of two aunts and two uncles make the flesh creep with their chants in unison, and Gwen Ffrangcon Davies, as Agatha, tries to bring a little common sense into all this nightmare. Olive Gregg, as Mary, the thwarted girl cousin, is touching.

TO MY LOVE

In "To My Love," at the Fortune Theatre, Conchita Montes, a Spanish actress, presents, in the first act a young married woman, in the second act the same woman in middle age, and in the third act she portrays her own granddaughter. She was the least happy as the flapper in the gym slip, and at her best in the middle act. The trio of husband, wife, and adoring friend is completed by Dennis Price and Hugh Latimer, who age fifty years between acts one and three. The play is directed by Maurice Colbourne.

C.L.

SADLER'S WELLS BALLET

Kenneth MacMillan's new ballet, "Solitaire," presented by the Sadler's Wells Theatre Ballet, is a happy and lightheartedly pleasant piece with some attractive precision routines. Margaret Hill, in the principal rôle, and Sara Neil danced excellently. A solo by Miss Neil was delightfully impish. Malcolm Arnold's music was catchy and tuneful, and Desmond Heeley has designed some pretty and colourful costumes. In strong contrast was Denis Ap Ivor and Alfred Rodrigues' ballet, "Blood Wedding," a melodrama of unrestrained passion and violence. Mr. Ap Ivor's strident music exactly matched the macabre mood of the ballet, while the dancing of Anne Heaton and David Shields was magnificently tempestuous.

M.E.

Music

A SOLDIER'S TALE

What change in musical taste and education is indicated by the altered attitude to Stravinsky's "A Soldier's Tale"? Received with frigid dislike by almost everybody forty years ago, it drew a full house for a late concert at the Festival Hall last week. Granted that it had a distinguished set of artists, in Sir Ralph Richardson, Peter Ustinov, and Michael Flanders, with Alexander Gibson conducting a sextet of picked players. But the audience's reactions none the less showed the change, though they hardly showed truer appreciation of Stravinsky's music. For the interest centred on the cleverly witty text put across superbly, and the music attracted interest chiefly when it, too, was astringently witty. The verbal text could have stood by itself without the music, whereas the music was only a dispensable appendage to the text, and has to be written off as a failure, for it neither achieves the objectivity for which Stravinsky strove, nor does it have the emotional power the narrative requires.

H.C.S.

Cinema

FILMS OF THE WEEK

Two very interesting films about Hitler come to the West End this week. Both deal with aspects of his career that have already been covered by Hollywood (the last plot that failed) and by Russia (the final days of the dictator); but the newcomers, hailing from Germany, have the mark of carefully-checked documentaries, even if they both are made by G. W. Pabst, the German director, who certainly was not on the side of the Allies while the war was on. In **The Jackboot Mutiny** (Berkeley, Tottenham Court Road) we are given a vivid insight into the ill-fated attempt by Colonel Stauffenberg in July, 1944, when a bomb placed in Hitler's conference room exploded but left the Fuhrer comparatively unharmed.

In **Ten Days To Die** (Cameo-Polytechnic, Oxford Circus) the last remaining vestiges of glory that might have attached to Hitler are stripped from him. He is shown as being without the slightest consideration for the German people, finally denouncing them in almost the same terms as he uses against the "Juden." Albin Skoda, who plays Hitler, does not look very much like him, but his rantings and ravings faithfully portray a dictator finally going stark raving mad. (Incidentally, the best portrayal of Hitler I have seen was that by the American-Jewish actor, Luther Adler!) Both these films are well worth seeing.

Mr. J. Lee Thompson has given Diana Dors her big chance in **Yield To The Night,** now showing at the Carlton, Haymarket, and she emerges triumphantly in a film that will assuredly attract enthusiastic audiences. It is the tense story, mainly played out in the condemned cell of an English prison, of a girl about to pay the penalty for the deliberate killing of a woman who had betrayed the man she loved and caused him to take his life. A large supporting cast, mainly of wardresses, do splendidly, outstanding being the sympathetic character of Yvonne Mitchell. The agony of the prison chaplain, Geoffrey Keen, as the end draws nigh is poignant.

There is an excellent double-feature show at the Academy Cinema, Oxford Street, W. **Honour Among Thieves** is a tough, gangster drama, with tight-lipped Jean Gabin as the purloiner of a sizable quantity of gold bars, who is unable to reap the benefit of the spoil because of loyalty to his best friend. There is a varied assortment of the most fetching "molls" to offset the ugly visages of the male denizens of the underworld of Paris. The well-known **Lavender Hill Mob,** that cleverly contrived British picture that also deals with a crime concerning gold, is given an appropriate revival.

On Tuesday next at the National Film Theatre, opposite Waterloo Station, will be shown a film from Russia, a silent version of **Boule de Suif.**

The Observer Film Exhibition, in Trafalgar Square, has as its theme "Sixty Years of Cinema." The exhibition, which is being presented in association with the British Film Institute and the Cinemateque Français, includes working models of early apparatus and toys, stills of all shapes and sizes, costumes and personal relics of famous stars, scripts, designs, etc. In addition there is a studio demonstrating how a film is actually made. A musical programme has been specially compiled as a background to the exhibits.

F.H.S.

BROADCASTS FROM ISRAEL

Youth in Uniform

The following is the programme of Kol Zion Lagola broadcast in English from Israel next week:

[*Broadcast on wavelength 33.3 metres*]

Friday, June 15: 10.15 p.m. News; 10.20 p.m. Readings for Shabbat Chukat, talk by Uri Ephrat; 10.30 p.m. "Sounds of Israel"; 10.45 p.m. "On Behalf of Israel."

Saturday, June 16: 10.15 p.m. News; 10.25 p.m. "This Also Happened"; 10.30 p.m. "The Week in the Knesset"; 10.45 p.m. Musical Medley.

Sunday, June 17: 10.15 p.m. News; 10.22 p.m. "Personal Column"; 10.30 p.m. "Youth Album"; "Youth in Uniform," edited by Zvi Wineberg; 10.45 p.m. "Learn a Folk-Dance"—II, with Rivka Sturman and Yehuda Goodman; 11 p.m. Mishna Lesson: Yaakov Herzog.

Monday, June 18: 10.15 p.m. News; 10.25 p.m. Newsreel; 10.35 p.m. Beatrice Roland, soprano; 10.45 p.m. Easy Hebrew Conversation, by Judah Shuval.

Tuesday, June 19: 10.15 p.m. News; 10.25 p.m. "On the Spot," by Sol Temkin; 10.30 p.m. Music for the Theatre; 10.45 p.m. Easy Hebrew Conversation, by Judah Shuval.

Wednesday, June 20: 10.15 p.m. News; 10.25 p.m. Economic Review, by Avner Hovné; 10.30 p.m. "From the Academic World," edited by Nathan Cohen; 10.45 p.m. "From East to West," musical greetings.

Thursday, June 21: 10.15 p.m. News; 10.25 p.m. Newsreel; 10.35 p.m. Music from Biblical Oratorios.

Mr. Mordecai Oren will broadcast next Monday at 10.25 p.m. on his experiences while imprisoned in Czechoslovakia.

ART EXHIBITIONS

GALERIE DE SEINE, 11, West Halkin Street, S.W.1. Ghiglion-Green, Peintre Naif.

OPERA AND BALLET

COVENT GARDEN **Sadler's Wells Ballet.** Season ends June 23. June 15 at 7.30 **Le Lac des Cygnes.** June 21 & 22 at 7.30, **The Sleeping Beauty.** (Cov. 1066)

COVENT GARDEN OPERA June 8, at 7.0, **The Queen of Spades.** June 16 at 6.0, **Gotterdammerung.** June 18 & 20 at 7.0, **The Magic Flute.** June 19 at 7.0 last perf. of **The Queen of Spades.** Further programme available. Box Office now open.

PALACE (Ger. 6834) Evgs. 7.45. Sat. 5.15 & 8.45. **Hungarian State Company of Dance, Song, & Music.** Company of 130

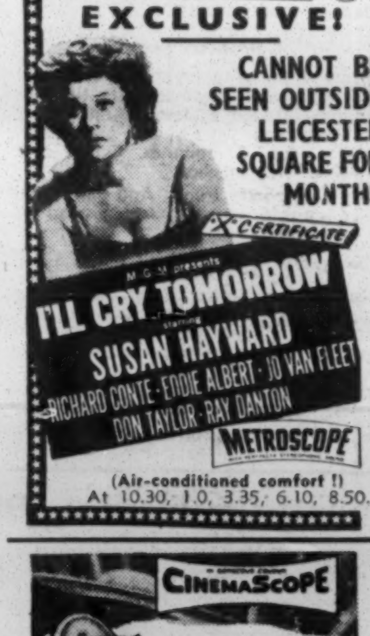

THEATRES

ADELPHI 6.10 & 8.50. Al Read in new revue, **Such Is Life.** Shirley Bassey, Jack Tripp, Tiller Girls, Big Company. (Tem. 6711)

ALDWYCH (Tem. 6404) M-F 8. W. 2.30. Sat. 5.45, 8.30. Robertson Hare, Brian Reece, Joan Sims, Joan Benham, **Man Alive!**

AMBASSADORS (Tem. 1171) Evgs. 7.30. Tu. 2.30. Sat. 5.15 & 8.0. **The Mousetrap,** by Agatha Christie. Now in its 4th year

APOLLO (Ger. 2663) Evgs. 8.15. W., S. 5.15 & 8.15. New Revue, **For Amusement Only**

CAMBRIDGE (Tem. 6056) Evgs. 8. S. 6 & 8.40. Mat. Th. 2.45. Judy Campbell, Wilfrid Hyde White in **The Reluctant Debutante**

CASINO (Ger. 6877) 2nd Great Cinerama Prod., **Cinerama Holiday** (u). 3 perfs. dly. 2.30, 6.0, & 8.40. Sundays 4.45 & 7.30

COLISEUM (Tem. 3161) Monday to Friday evenings 7.30. Mat. Wed. 2.30. Saturday 5.30 & 8.30. **The Pajama Game**

DRURY LANE (Tem. 8108) 7.30. W. 2.30. S. 5.15, 8.15. New Musical, **Plain & Fancy.**

DUCHESS (Tem. 8243) Evgs. 8. Sats. 6 and 8.30. Mat. Thurs. 2.30. **Cranks.** Revue

DUKE OF YORK'S (Tem. 5122) 7.30. Sat. 5.30, 8.30. Th. 2.30. Flora Robson, Andrew Cruickshank, **The House By The Lake.** "The best thriller in Town."

EMPRESS HALL **Soviet Army.** Sensational Co. of singers, dancers, musicians direct from U.S.S.R. Com. June 28 nightly (ex. Thurs.) 8.15. Mat. S. 5. (Ful. 1212)

FINSBURY PK. EMP. (Can. 2248) Mon. next, 6.25 & 8.40. **Billy Daniels** with **Benny Payne** at the piano. Alan Clive & Big Co.

FORTUNE Opp. Drury Lane (Tem. 2238) Ev. 8. Sat. 5.30, 8.30. Th. 2.45. **To My Love (El Baile).** Comedy. Conchita Montes, Dennis Price, Hugh Latimer

GARRICK Ev. 8. Wed., Sat. 5.45, 8.40. Dhery Show, **La Plume de Ma Tante.** "French . . foolish . . . fun." (Tem. 4601)

GLOBE (Ger. 1592) Evenings at 7.30. Mats. Wed. & Sat. 2.30. Margaret Rutherford, Robert Morley in **A Likely Tale**

HAYMARKET (Whi. 9832) Evgs. 7.30. Wed. Sat. 2.30. Edith Evans, Peggy Ashcroft, Felix Aylmer in **The Chalk Garden**

HER MAJESTY'S (Whi. 6606) Evgs. 7.30. W. 2.30. S. 5.30 & 8.30. **The Teahouse of the August Moon.** "Enormously Funny," Star

HIPPODROME (Ger. 3272) 8.0 W. & S. 6.0 8.30. Lloyd Nolan in **The Caine Mutiny Court-Martial,** by Herman Wouk

LYRIC (Ger. 3686) Evs. 8. S. 5.30 & 8.30. W. 2.30. Vivien Leigh, Ronald Lewis, Ian Hunter, Alan Webb, Joyce Carey, Arthur Macrae, **South Sea Bubble,** by Noel Coward

LYRIC, H'smith (Riv. 4432) June 20. Evgs. 8.15. Sats. 5.30 & 8.30. Cambridge Footlights Revue **Anything May . . .**

PALLADIUM (Ger. 7373) 6.15 and 8.45. **Harry Secombe, Rocking the Town, Winifred Atwell,** Alma Cogan, Beryl Reid

PHOENIX (Tem. 8611) 7.30. W. S. 2.30. Till Aug. 4. Thorndike, Scofield, Ffrangcon-Davies, Casson, Horne, **The Family Reunion**

PICCADILLY (Ger. 4506) 7.30. S. 5 & 8. Th. 2.30. Peter Ustinov's **Romanoff & Juliet,** with Peter Ustinov & Fredk. Valk

PRINCE OF WALES (Whi. 8681) 6.15, 8.50. Benny Hill in new and exciting Folies Bergere, **Paris by Night.** Tommy Cooper

PRINCES (Tem. 6596) M.-F. 7.30. S. 5 & 8.15 W. 2.30. David Hughes, Sally Ann Howes in **Summer Song.** "Best musical seen for years," Evening News

ST. JAMES'S (Whi. 3903) 7.30. W. S. 2.30. Eric Portman, Margaret Leighton in **Separate Tables,** by Terence Rattigan. Ends June 30 prior New York

ST. MARTIN'S (Tem. 1443) 8. S. 5.30, 8.30 Tu. 2.30. Geraldine Page, Sam Wanamaker, Wilfrid Lawson, **The Rainmaker**

SAVOY (Tem. 8888) 7.45. W. 2.45. Sat. 5.30, 8.30. MARGARET LOCKWOOD in **Spider's Web.** by AGATHA CHRISTIE. 2nd year

STOLL (Hol. 3703) Evgs. 7.30. S. 5.15, 8.30 Wed. 2.30. Jack Hylton presents **Kismet.** "Best American musical ever," N. o' World

STRAND (Tem. 2660) 7.30. S. 5.15, 8.30. Th. 2.30. Peggy Mount in **Sailor Beware.** Now in its second year

VAUDEVILLE (Tem. 4871) Mon. to Fri. 8.0. Sats. 5 & 8. Mat. Thurs. 2.30. A Musical, **Salad Days.** Now in its SECOND YEAR

VICTORIA PALACE (Vic. 1317) 6.15 & 8.45. **Jubilee Girl.** New musical.

WESTMINSTER (Vic. 0283) 7.30. W. & Sat. 2.30. **The Vanishing Island.** "It's our most melodious musical."—Daily Mail.

WHITEHALL (Whi. 6692) Evgs. 7.30. Th. 2.30. Sat. 5.15, 8.15. John Slater, Brian Rix, Basil Lord, **Dry Rot.** Second year

WINTER GDN. (Cha. 3875) 7.30. Th. 2.45. S. 5.15, 8.15. Alec Guinness, Irene Worth, Martita Hunt, Douglas Byng, Frank Pettingell in **Hotel Paradiso.** A Farce

CAREERS & EDUCATION

New Technology Diploma

The National Council for Technological Awards has announced proposals for a new diploma in technology. The courses for the diploma will be of university honours degree standard.

Students working for the diploma must undertake full-time studies for three years, or four years if part-time, at technical colleges. All students must undertake industrial training.

The diploma, which is an award for professional technologists, will require that courses shall include science and technology fundamentals and their applications, principles of industrial organisation, and also "liberal" studies. Entrants should normally be 18 years of age and of General Certificate of Education standard. Holders of National Certificates and Higher National Certificates may also undertake these courses.

REDEDICATION OF SIFREI TORAH

By a Jewish Chronicle *Reporter*

At a special service at the Wanstead and Woodford Synagogue, Churchfields, E.18, on Sunday, two Sifrei Torah, mantles, and appurtenances were rededicated.

One of the Sifrei Torah was presented to the synagogue by Dr. Oskar K. Rabinowicz, in fulfilment of a promise he made when he declared the new synagogue building open in 1954, and the other by Mr. and Mrs. A. Rattner, in memory of the late Sarah Rattner.

A mantle, silver breastplate, pointer, and bells were presented by the Synagogue Ladies' Guild, and a mantle was presented by Mrs. M. Byrne and Dr. A. J. Byrne, in memory of the late Mark Byrne. Mr. Rattner is one of the founder-members of the synagogue, and both he and Dr. Byrne are members of the Board of Management.

The service was conducted by Dayan H. M. Lazarus and the Rev. I. M. Miloslawer, assisted by a choir. Dayan Lazarus gave an address.

A reception followed.

About £1,000 was raised for the Jewish Orphanage, Norwood, at a concert held last week at the Princes Theatre, W.C.2, under the auspices of the Hammersmith and West Kensington and the South Essex Orphan Aid Societies.

Rabbi Kopul Rosen last week addressed the Parents' Association of the North Finchley and Woodland's Park Congregation Hebrew Classes on "Jewish Schools—their place in Modern Society."

HEBREW STUDIES IN ENGLAND

Mr. R. J. Loewe's Lecture

"Jewish Scholarship in England" was the title of a Tercentenary lecture given by Mr. R. J. Loewe, of Caius College, Cambridge, at University College, London, last week.

Hebrew studies in England, Mr. Loewe said, might be divided, somewhat arbitrarily, into five periods:

(1) Up to *c.* 1225. There was some antiquarian interest even in Anglo-Saxon times. With the coming of the Jews in the wake of the Normans, religious disputations and controversialist literature began. Hebrew texts were studied by Englishmen (abroad) as a key to Græco-Arabian science, and translated into Latin from the Hebrew.

(2) The earlier Renaissance, twelfth to fourteenth centuries. With the coming of the Friars, a desire to get to grips with the original text of the Bible manifested itself. Interlinear Latin versions were produced and Hebrew grammar was studied. The Anglo-Jewish pre-expulsion community contained a high proportion of scholars and literati, concerned not only with the Talmud but also massoretic and grammatical studies, philosophy, mysticism, etc.

(3) The Reformation and Renaissance. There were Chairs for Hebrew at Oxford and Cambridge from 1540, and English hebraists thereafter were reasonably common. The publication of rabbinic texts with Latin or English translations began in the sixteenth century.

London Polyglot Bible

(4) Puritan, Restoration, and Hanoverian England (1657 to 1837). Gentile students, such as Selden, virtually studied Torah on Jewish premises, finding in rabbinic ordinances a clear guide, if not authority, to direct their religious thought. The London Polyglot Bible of 1657, and the works of such scholars as Lightfoot and Pococke, constituted in one sense the zenith of Hebrew studies in England.

(5) The nineteenth and twentieth centuries. "The Science of Judaism" was born in Germany; University College, London, was opened in 1828, Jews' College in 1855, and between 1856 and 1871 Jews were admitted as teachers and students to Oxford and Cambridge. The migration of European Jewish scholars brought a number to England—Steinschneider and Neubauer, by their Bodleian Catalogues, made major contributions to Hebrew bibliography, and Schechter made possible the establishment of almost a new department of Jewish studies by securing the Cairo Geniza for Cambridge.

EMANCIPATION IN 19th CENTURY

Growth of Social Integration

By a Jewish Chronicle Reporter

The great expansion of Anglo-Jewry in the nineteenth century culminating in full political emancipation was dealt with by Dr. V. D. Lipman in the fourth Tercentenary lecture at the University College, Gower Street, London, W.C.1, recently.

The political emancipation, stressed the speaker, had its roots in the growing social integration and economic improvement of the Anglo-Jewish community. The earlier part of the century had been marked by the increasing prominence of the Jewish upper classes in finance and banking, facilitated by the removal of the restrictions previously in force in the City. The industrial revolution had also provided opportunities for the diversification of the occupational patterns of the Jewish population resulting in the considerable fall in such traditional occupations as hawking and general dealing.

The industrial development of the country reflected itself as well in the expansion of the provincial communities in the new manufacturing centres and the relative decline in importance of the Jewish populations in the market towns. The nineteenth century also saw the increasing participation of Jews in the professional life of the country. By 1880 the middle class comprised about half of the community and the poor, though numerous, were in the minority. The general advance of the community was likewise expressed in the numerical growth of Anglo-Jewry from about 25,000 members in 1815 to about 60,000, stated Dr. Lipman.

Dr. S. Stein, head of the Hebrew Department, University College, London, presided.

Describing the emergence of Anglo-Jewish literature and press, the speaker praised The Jewish Chronicle, the community's oldest organ, which, he stated, could still be read with interest and profit. Under its many Editors, representing the different strains of Anglo-Jewish intellectual life, the paper, he said, had served as a vehicle for news and encouragement in the struggle for complete political emancipation; a forum for answering the conversionists and the assimilationists; and to spread Jewish knowledge among the laity.

THE EXPANSION OF ANGLO-JEWRY

1880 to 1918

By a Jewish Chronicle Reporter

The remarkable expansion—numerically, geographically, and in organisation—of Anglo-Jewry between 1880 and 1918, the trends and cross-currents in Anglo-Jewish communal life, and the change of leadership within the community, were the main features of a paper, the fifth in the series of Tercentenary lectures, read recently by Mr. I. Finestein, at the Gustave Tuck Theatre, University College, London. Mr. B. B. Benas, C.B.E., J.P., presided.

In the 1880s, Mr. Finestein stated, leadership of the community had been vested in the hands of a small group of entwined families. These families had had personal recollections of the struggle for Jewish emancipation, and they had often been conscious of a sense of gratitude which sometimes impressed itself upon them as having the quality of a bargain—that for a Jew to be an Englishman carried with it some special duty to the Government.

A Closed Civilisation

Beneath those able and conscientious families, the lecturer said, there had been in the social hierarchy of that time about 5,000 to 6,000 families who had been likewise of sufficiently long residence to share their outlook.

The rest of the community, another five or six thousand families, had been of recent arrival. But between 1880 and the outbreak of the First World War there had arisen in England another Jewish community whose number in terms of immigrants alone had exceeded the whole of Anglo-Jewry of 1880.

This community had no native respect for the traditional ruling group nor had they partaken of a native pride in the political advancement of nineteenth century Jewry. Their Yiddish culture had been a civilisation closed to the vast majority of the cultured Anglo-Jewish community and to its acknowledged leadership.

"The inescapable tensions between the East End and the West End—those terms were in a sense racial and ideological as well as geographical—form the material out of which much of the communal history of that period is constructed," Mr. Finestein remarked.

SUNDAY SELLING OF FOODS

High Court Ruling

Under a High Court ruling arising from a case at North London Magistrates' Court, it is illegal to sell tea and matzo meal on Sunday, Mr. Frank Milton, the North London magistrate, stated on Monday.

The decision, he said, was of importance in the neighbourhood, where many shops opened on Sunday.

The magistrate had before him summonses, sent back by the High Court, against Mrs. Hilda Adelson, of 264 Stamford Hill, N.16, for serving customers with tea and matzo meal on Sunday, September 11, and for selling tea on Sunday, October 9, last year.

Mr. Milton said: "I think it is a very good thing Mrs. Adelson did sell these things, because it enabled the L.C.C. to get a case stated in the High Court, where, after full argument, a decision of importance was reached."

What is a "Meal"?

The magistrate said that when the case first came before him he dismissed the summonses. But there was some doubt whether or not these foods might constitute a meal or refreshment under the terms of the relevant section of the Act of Parliament.

The High Court decision meant that the borderline between what might or might not be sold on a Sunday was whether it was food which could be eaten straight away without preparation or whether it was food which needed preparation.

In another case, the magistrate pointed out, the Divisional Court held that a kipper which could be eaten raw—even though such a thing might seem frightful to some people—was food which might be sold on Sunday. Tea, which obviously could not be used without preparation, and matzo meal were foods which could not be sold on Sunday.

He added: "Mrs. Adelson did not know the law any more than I did. If she was wrong, so was I. Indeed, the Lord Chief Justice, in his judgment, expressed the view that this law was a very difficult one for shopkeepers and magistrates to understand. I think it would be wrong in these circumstances to impose any penalty on Mrs. Adelson, who quite innocently, though wrongly, as it turns out, sold these things on a Sunday."

Mrs. Adelson was given an absolute discharge on both summonses.

UNWANTED ARTICLES AID "GUARDIANS"

The success of the "Thrift Shop" of the Jewish Board of Guardians has exceeded the expectations of the Organising Committee.

Given by Jewish householders throughout London, a great variety of articles have been sold at the shop which is situated in Old Montague Street, E.1, and a profit of over £1,100 has been made so far.

The Committee trusts that all Jewish householders who have unwanted articles at home will get in touch with the Committee at the offices of the Board, 127, Middlesex Street, E.1.

ISRAELI SEMINAR FOR ZIONIST WORKERS

Last year's seminar in Israel for active Zionist workers proved so successful that the Jewish Agency has decided to arrange another one this year.

The purpose of the seminar, which is conducted in English and lasts three weeks, is to give leading Zionists an opportunity to acquire an intimate knowledge of Israel.

Participants have to pay their own return fare from this country but while in Israel are the guests of the Jewish Agency.

The seminar will begin on August 8. The Zionist Federation is organising a special group to fill the sixteen places reserved for British applicants.

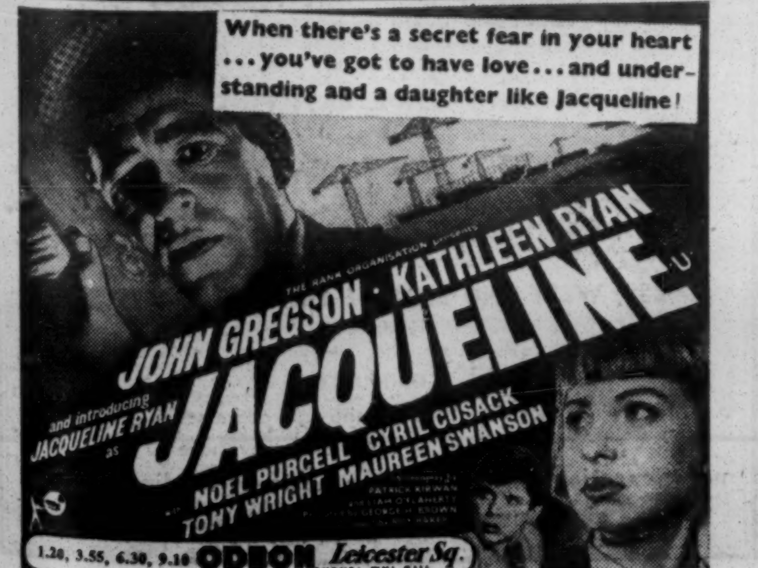

Nathan Szpiro

Yiddish Songs:
Rumanien, Rumanien.
Ich Will Nischt Sain Kain Rebbe.
Moischele Main Fraind.
Wu Ahin Sol Ich Gehn.
Israel, Iddischi Iddisch. BBR 8081

with Orchestral Accompaniment

PHILIPS Minigroove 33⅓ LONG-PLAYING RECORDS

Philips Electrical Ltd., Gramophone Records Division, Stanhope House, Stanhope Place, London, W.2
Philips are world renowned makers of radiograms, record players and record playing equipment incorporating the world famous Philips 'Featherweight' Pick-up.

(PG234)

SUNDAY, JULY 15, at 7.30 — ROYAL FESTIVAL HALL

VICTOR HOCHHAUSER announces the FIRST VISIT OF

AMERICA'S GREATEST TENOR

JAN PEERCE

"SUPREME! WE KNOW OF NO FINER TENOR IN AMERICA" —says Olin Downes, "New York Times."

Programme includes Operatic Arias, Lieder, Folk Songs, and Hebrew Songs including Ad and Adoshem—Psalm xiii (Milner), Adarim (Israeli song) (Chajes), A Plea To God (Traditional)

3/6 to 21/-. Box Office now open, WATerloo 3191, and all ticket agents.

The Hampstead & St. John's Wood Committee for the Jewish Blind

invite you to their

2nd ANNUAL CAR RALLY AND SUPPER DANCE

on SUNDAY, JULY 1, at 2.15 p.m.

START: Manchester Square, off Wigmore St., W.1, at 2.15 p.m. prompt.
FINISH: Richmond Hill Hotel, Surrey. Dancing to the Resident Band until 11.30 p.m.

Tickets 25/- (including Car Rally & Supper Dance). Prizes: 1st Prize, £10 cash, & many other splendid gifts. Details & Reservations essential from Sybil Moses (PRI. 0456), 75, Townshend Court, N.W.8.

Southgate Jewish Literary & Music Society

CONCERT

LONDON JEWISH MALE CHOIR

(Conductor: Martin White)

with Zimra Ornatt and the Rev. S. B. Taub, Mr. Dollinger and the Rev. P. Faigenblum

SUNDAY, JUNE 17 at 8 p.m.

SYNAGOGUE HALL, OLD FARM AVENUE, SOUTHGATE, N.14

Tickets 10/- & 5/-.

Tube: Southgate Station (Piccadilly Line). Buses: 29, 125, 244.

J. MANDLEBERG & CO.
(DYERS) LTD.

specialise in the treatment of fabrics—particularly wide-width cloths—by these processes:

JEMCOPRUFE
The water-repellent finish for all sections of the weather-wear trade.

SOLTURN DYE
Fast VAT dyes on cotton or rayon, highly resistant to light and washing. Specialities: window furnishings, weather-wear, sports-wear, etc.

JEMCOPRUFE VELAN PROCESS
The durable, water-repellent finish for weather-wear. Highly resistant to wet washing and cleaning.

SILICONE JEMCOPRUFE
The truly effective silicone shower-proof for cottons, rayons, and synthetics.

***SANFORIZED* FINISH**
The shrinking process for wide-width cotton goods, including those for the weather-wear trade.

JEMCOFIX
The new crease and shrink-resist water-repellent finish for cottons and rayons

J. MANDLEBERG & CO.
(RUBBER) LTD.

are noted for the processes and products listed below:

JEMPROOF
The best proofing process with natural or synthetic rubber or plastics applicable to all types of fabric for waterproof garments and for many other trades. It is the speciality proofing for Ministry and Services' equipment, such as balloons, dinghies, flotation-gear, etc.

SWAYVEL
A suede-finish applicable to a wide range of fabrics, suitable for garments, handbag linings, shoes, play-suits, and many articles for the Fancy Goods trade.

MANDLEBERG PRINTS
The best-known prints on plastic sheeting, produced by the latest American multi-colour process.

MANDELLE
Covers a range of hospital sheetings, moulded and hand-made hot-water bottles, air cushions, bathing helmets, beach balls, sand buckets, and other small, moulded articles.

J. MANDLEBERG & CO. LTD.
ALBION WORKS, PENDLETON, SALFORD, 6, LANCASHIRE.

FOR THE CONNOISSEUR!
LE CHEVALIER
PORTUGUESE
BONELESS SARDINES
IN PURE OLIVE OIL
Every tin contains specially selected, delicious, plump sardines
TRY A TIN TODAY

DEANER PRINTERS LTD.
SPEEDY PRINTING SERVICE
Linotype and Automatic Machine Processes
49, HACKNEY ROAD, E.2
Telephone: SHOreditch 3889/6046

Obituary

M. JULIEN BENDA

The death occurred last week at his home near Paris, at the age of 88, of M. Julien Benda, the essayist, philosopher, and novelist, who is a Jew.

He was affected early in his career by Spinoza and Bergson and in much of his later work he strongly combated the mysticism of Bergson and defended pure reason.

Benda's first published book dealt with the Dreyfus affair. The work which won him an international reputation was "La Trahison des Clercs" (translated under the title of "The Great Betrayal."

DR. J. M. COPLANS

The death occurred last week in Cape Town of Dr. Joseph Moses Coplans. Dr. Coplans, who was 88, was drowned while bathing. He served in the 1914-18 war as a Captain in the R.A.M.C., and was severely wounded. He was afterwards Director of Dental Services of the King Albert War Hospitals and Senior Hon. Surgeon to the Dental Hospital, Johannesburg. Dr. Coplans was a man of many talents: his inventions included a giant ophthalmoscope, which was demonstrated to the Royal Society in 1932; he was a sculptor, whose bust of Bernard Shaw is in the British Museum; and a cartoonist, who contributed a series of cartoons to THE JEWISH CHRONICLE in 1911.

MRS. SADIE BURNS

Rabbi P. Shebson, Southend, writes: "The community mourns the death of Mrs. Sadie Burns, who for the past fifty years has been actively connected with the religious and social life of our community. Her late father, Mr. Morris Cohen, was the first Vice-President of the Congregation. She will be remembered by all as a good and pious woman."

MR. JOSHUA EDELMAN

The death occurred yesterday morning (Thursday) at a Beaconsfield nursing home of Mr. Joshua Edelman, father of Mr. Maurice Edelman, M.P.

A FRIEND writes: "Mr. Joshua Edelman's death removes from the communal scene one who was outstanding in the devotion and selflessness of his public service. An artist and photographer by profession, he applied himself in his later years almost exclusively to Jewish affairs, particularly those of the Cathedral Road (Cardiff) Hebrew Congregation, of which he was a member for fifty years. In the early 1920s he founded the *Chevrat Achim*.

"Mr. Edelman was a life-long supporter of the Labour Party, but he never sought public office. He was content to work modestly, ceaselessly, and without thought of personal reward for the causes he had at heart, the cause of Judaism dearest among them all.

"During the last four years that he lived with his wife in Amersham he inspired the younger members of the community in a revival of the religious spirit. He is survived by his wife, two sons, and two daughters."

MR. LOUIS ENDLAR

In a tribute to Mr. Louis Endlar, who was clerk to the Glasgow Jewish Board of Guardians since 1921 and who died on Sunday, aged 64, Mr. S. Boston (Hon Life Vice-President, British Legion, Glasgow Jewish Branch) writes: "He was beloved by all who came in contact with him. He always proved to be most conscientious in every phase of his duties. In his work for others, which included the welfare of Jewish ex-Servicemen and their widows and dependants, he always upheld the British Legion motto: 'Service not Self.'"

MR. SOL NOVINSKI

Mr. SIMON LIGHT, of Sunderland, writes: "The death, in London, of Mr. Sol Novinski leaves a pang of sorrow in the hearts of members of the Sunderland community and others in the North East. In his younger years he was one of the main pillars of the Sunderland Jewish Literary Circle. Later he became its Chairman. It was through his initiative that the Sunderland Jewish Dramatic Society was formed over 30 years ago; and in 1929 he was one of the prime movers in launching the Union of North East Jewish Societies, and was the first and only President of the North East Drama Festival. At the time of his death Mr. Novinski was still Hon. President of the Sunderland Jewish Club."

MR. B. R. SIMMONS

Mr. Harry Dight, of Birmingham, writes, in a tribute to Mr. Bernard Rintel Simmons, who died recently in Birmingham, aged 87: "By his death a chain has been broken between 1800 and 1956. His great-grandfather was born at Redruth, in Cornwall; his grandfather was apprenticed to a japanner and enameller in London in 1791, and afterwards joined the Navy and served under Nelson at Trafalgar. Bernard himself was born at Bristol, and came to Birmingham at the age of two. He joined his father in his wholesale jewellery business. I never heard him say an unkind word against anyone. He was a regular shool attendant and contributed liberally to many charitable causes."

MRS. LOTTIE ROTHSCHILD

Mr. J. N. JACOBS, former Secretary of the Finsbury Park Synagogue, writes: "The death of Mrs. Lottie Rothschild (which occurred in London last week, at the age of 74) calls to mind the wonderful and useful work done by the Finsbury Park Synagogue Ladies' Guild which she served so devotedly as Hon. Secretary for over 20 years. Mrs. Rothschild gathered round her a band of workers who made garments and necessities for hospitals, homes, and other institutions in need."

THE LATE MR. J. D. RYCHTMAN

Mr. GEORGE M. GEE, Warden, Brixton Synagogue, writes: "For over forty years he helped to guide the Brixton Synagogue community. More than being a former Warden of the Brixton Synagogue, he was acknowledged by all as the Elder Statesman and Father of the Community who led his communal family along the right paths."

Rabbi Dr. S. SCHONFELD writes: "He took special interest in religious education, in which sphere he was active in the Brixton Classes, the London Board of Jewish Education, the Yeshiva Etz Chayim, and the Jewish Secondary Schools Movement. He named a building at the Avigdor School in memory of his late wife, Mrs. Flora Rychtman."

THE LATE RABBI I. RAFFALOVICH

Mr. V. GIRMOUNSKY, Director-General of the Jewish Colonisation Association, writes:

"The Association engaged the services of Rabbi Raffalovich in 1923 and sent him to Rio de Janeiro, with the task of preparing the ground for Jewish immigration by securing the necessary facilities from the authorities and by organising, with the help of the small number of Jews already settled in Brazil, committees and groups who would receive the newcomers, find work for them, and divert them to different parts of the country. It is not too much to say that the rabbi's work was to lay the foundation of an organised Jewish life in Brazil.

"The immigrants were Jews from Western Europe, largely emancipated; from Rumania, Poland, and Russia, hardened by suffering; and Oriental types from Syria, Morocco, and the Levant, often difficult to rouse. These various elements could only be welded together by appealing to the one common bond—their traditional belief, to which many were firmly attached. This was the task to which Rabbi Raffalovich applied himself. He travelled the country, preaching in such synagogues as existed and founding new ones, and establishing everywhere communal bodies and societies. Four years after the arrival of Rabbi Raffalovich in Brazil some twenty new schools had already been opened. To accelerate the acclimatisation of the immigrants the Jewish Colonisation Association had much educational matter printed in Yiddish and Portuguese. It distributed sermons and articles in these languages, and they were reproduced in the press. It was this educational work organised by Rabbi Raffalovich which, in the opinion of some observers, constituted the most valuable contribution towards the formation of that Jewish community in Brazil, whose rapid growth today seems so remarkable."

ALL THE ANSWERS

Here they are! Arranged for instant reference in the new 1956 Edition of the **FABRIC & CLOTHING TRADES INDEX**. Over 30,000 names and addresses of manufacturers and services for the whole of the U.K. in Fabrics, Clothing, Millinery, Furs, Leather Accessories, and Textile Machinery. Price £1.1s. post free, from Publishers, Dept. J.C.2., **299-301, Gray's Inn Road, London, W.C.1.**

WOMEN'S TERCENTENARY RECEPTIONS

Unity Based on Loyalty

By Jewish Chronicle Reporters

Over 300 members of the League of Jewish Women and their husbands attended the League's Tercentenary Reception at the Adolph Tuck Hall, Woburn House, Upper Woburn Place, W.C.1, recently. The guests of honour were the Hon. Ewen E. S. Montagu, C.B.E., Q.C., Joint Chairman of the Tercentenary Council, and Mrs. Montagu, President of the Union of Jewish Women.

Miss Hilda M. Schlesinger, M.B.E., President of the League, was in the chair.

Speaking on the future of Anglo-Jewry, Mr. Montagu deplored the persisting dissensions within the community from which even the joyous occasion of the Tercentenary had not been entirely free. He expressed the hope that the future would contribute to the cementing of communal unity based on common loyalty and pride in past achievement.

Mrs. J. Rabbinowitz, the League's Joint Group Organiser, spoke on the "Tercentenary Year—Its Historical Background."

A vote of thanks to the speakers was proposed by Miss Miriam Moses, O.B.E., J.P., Joint Treasurer of the League.

STRENGTHENING JUDAISM

The Mizrachi Women's Organisation of Great Britain and Ireland celebrated Tercentenary year with a reception arranged by the London Council at Grosvenor House, Park Lane, W.1, last week. The gathering of over five hundred people included representatives of the Israeli Embassy, the Federation of Women Zionists, the League of Jewish Women, the Union of Jewish Women, the Tercentenary Council, Children and Youth Aliyah, Jewish Child's Day, Shaare Zedek, and Bachad.

Mrs. Israel Brodie, Hon. President of the Mizrachi Women's Organisation, presided, and the guest of honour was Mr. Victor Mishcon, who was accompanied by Mrs. Mishcon. Others present included Miss Miriam Moses, O.B.E., and Miss Hilda Schlesinger, M.B.E.

In extending a welcome to all the guests, Mrs. Brodie said that they would all wish to offer their congratulations to Mr. J. M. Shaftesley, Editor of THE JEWISH CHRONICLE, on the award to him of the O.B.E.

Mr. Mishcon, giving an address on "Some Thoughts of a British Jew in Tercentenary Year," said that they, the descendants of that handful of people who settled in this country 300 years ago, were today proud citizens of the British realm and were mindful of the generous and tolerant treatment accorded to Jewry over three centuries.

They had a great deal of which to be proud, Mr. Mishcon went on, for they were celebrating centuries of teaching and traditions which had helped to contribute so much to English life.

An address on "The Significance of the Tercentenary for Anglo-Jewish Women Today" was given by Mrs. J. Rabbinowitz, whose husband, Rabbi Dr. J. Rabbinowitz, was also present.

Summing up what the Tercentenary meant to Mizrachi women, Mrs. Brodie said that if the year brought about a deeper religious faith, a deeper consciousness of what Judaism meant, a greater love for everything that the Book stood for, they would be entitled to rejoice, for that was Mizrachi philosophy.

Other speakers were Ald. Mrs. Ruth Winston, J.P., the Hon. Mrs. Gerald Montagu, and Mrs. H. Landy.

MACCABÆANS TO ENDOW LECTURESHIP

In commemoration of the Tercentenary, the Maccabæans have endowed a lectureship in jurisprudence at the British Academy. This is intended as a mark of appreciation and gratitude by this distinguished society of Jews engaged in the professions, including many leading lawyers.

The award will take place every three years and the lecture will be given by a distinguished legal personality.

The presentation will be made at a dinner on Tuesday evening, when Colonel Sir Louis Gluckstein, Q.C., the President of the Maccabæans will be the Chairman. The guests will include, Sir George Clark, the Provost of Oriel College, Oxford, who is the President of the British Academy, and Sir Mortimer Wheeler, its Secretary.

JEWISH SCHOLARSHIP IN ENGLAND

By a JEWISH CHRONICLE *Reporter*

Dr. Cecil Roth, the President of the Jewish Historical Society of England, gave an address on "Anglo-Jewish Scholarship, 1656-1956"—sponsored by the B'nai B'rith First Lodge of England—under the auspices of the Society for Jewish Study at the Gustave Tuck Theatre, University College, London, on Tuesday. Rabbi C. E. Cassell presided.

Until recent times, said Dr. Roth, Anglo-Jewry was not only very small numerically but, being newly arrived, had to divert its interests to organisational work and cultural acclimatisation. The fact remained, however, that the cultural output of Anglo-Jewry throughout this period was, on the whole, miserably small as compared with the productivity of Italian Jewry, a community of approximately the same size.

Referring to the leading figures in Anglo-Jewry during the half-century after the return, he said they were closely associated with the Amsterdam community and did little of any significance here, though one did find a few outstanding scholars.

At the beginning of the eighteenth century, the speaker continued, there came about a remarkable but short-lived revival, the first perhaps of a whole series of revivals which punctuated Anglo-Jewry at intervals of half a century.

After referring to Isaac Nieto, Dr. Roth said that in the two generations after Nieto's death not a single work was published in Hebrew in this country.

THE ONE & ONLY
FELD'S
KOSHER RESTAURANT
IN LONDON
formerly of **Whitechapel Road**
NOW OUR ONLY ADDRESS
47 WELLS STREET, W.1
(Riding House Street end)
Telephone: MUS. 3772
OPEN SUNDAY MID-DAY TO 11.30 P.M.

Messrs.
H. SCHLAGMAN & SONS LTD.
KOSHER BUTCHERS AND POULTERERS
(licensed by London Beth Din and supervised by the Board for Shechita)
trading at
37, AYLMER PARADE, EAST FINCHLEY, N.2
(MOU. 3611)
112, REGENT'S PARK ROAD, FINCHLEY, N.3
(FIN. 3598)
79, OLDHILL STREET, CLAPTON, N.16
(STA. 1078)
285, WEST END LANE, HAMPSTEAD, N.W.6
(HAMp. 4960)
announce
that the above are the only addresses
at which they trade and they have
no connection with any other business trading under a similar name from any other address

750 SCOUTS ATTEND SERVICE

By a Jewish Chronicle *Reporter*

Over seven hundred and fifty Jewish scouts, guides, wolf cubs, and brownies attended the annual service held by the Council of Jewish Scouters and the Advisory Council of Jewish Girl Guides at the Brondesbury Synagogue, Chevening Road, London, N.W., on Sunday.

The service was conducted by Rabbi M. Berman, M.B.E. (Scout Chaplain), Rabbi Dr. A. Melinek, and the Rev. A. Elfand, and an address was given by Rabbi J. Danglow, C.M.G., O.B.E., V.D., Senior Jewish Military Chaplain in Australia.

Among the scout leaders present were Mr. H. A. T. Simmonds, Assistant County Commissioner, London, and a number of district commissioners.

During the service the young people recited the *Shema* in Hebrew and in English, and the colours were dedicated.

In his address, Rabbi Danglow expressed the hope that Anglo-Jewry would respond to the appeal to erect a synagogue at the international training centre of the scout movement at Gilwell Park, Chingford.

Scouts and cubs at a sing-song held after the service

WEST LONDON SYNAGOGUE DISPUTE

Differences With Senior Minister

By a Jewish Chronicle *Reporter*

The existence of a serious disagreement between the Council and the senior minister of the West London Synagogue of British Jews, Rabbi Harold E. Reinhart, who is nearing the synagogue's normal retiring age, was disclosed at the synagogue's annual meeting, held on Tuesday at 33 Seymour Place, W.1.

Presenting the balance-sheet, the Treasurer, Mr. E. F. Q. Henriques, O.B.E., referred to the senior minister's "virulent attacks" upon him. The meeting went into committee in order to discuss the matter in private.

In connection with the subscription system of financing the synagogue, the recommendation to abolish membership subscriptions and replace them with voluntary donations, as advocated by Rabbi Reinhart, had been examined and rejected by a special financial policy committee set up for the purpose.

Mr. Henriques stated that the expenditure of the synagogue in the year under review had amounted to £38,175, as compared with £36,749 last year. Steps were being taken to reduce the deficit of £1,566.

The continued vitality of the Reform Movement was stressed in the Wardens' report, submitted by the retiring Senior Warden, Mr. Julius Hart. He emphasised the upward trend in membership which at the time of the report stood at 2,272.

Urgent action, Mr. Hart said, had been necessary to incease the accommodation available during the High Festivals, and the Council had booked the Central Hall, Westminster, seating 2,711, for two overflow services this year.

The meeting approved a number of grants recommended by the Council, including a contribution of £1,000 to the Association of Synagogues in Great Britain, £200 for the Bernhard Baron St. George's Jewish Settlement, £100 for the Committee for H.M. Forces, and £75 for the Jewish Board of Guardians.

Mr. Owen Mocatta, President of the Synagogue, Mr. L. G. Montefiore, O.B.E., Vice-President, Mr. Julius Hart, Rabbi Harold F. Reinhart, Mr. S. G. Schwab, and Mrs. Peggy Wachman were elected to serve on the Council of the Bernhard Baron St. George's Jewish Settlement.

Mr. S. Ansell was elected Warden and Major R. J. Pinto, M.C., Treasurer of the Synagogue. A Council of fourteen was also elected. Mr. Owen E. Mocatta was in the chair.

KHATCHATURIAN'S OFFER TO LARRY ADLER

London Meeting Recalled

By a Jewish Chronicle *Reporter*

The news that Mr. A. Khatchaturian, the Russian composer, is anxious to compose a work for the mouth organ for Mr. Larry Adler, received considerable publicity recently when reference was made to it by the Russian Ambassador in London, Mr. Malik, at a reception. Mr. Malik offered to remind Mr. Khatchaturian of his promise to write a work for Mr. Adler.

During his visit to Britain in 1954 it was suggested to Mr. Khatchaturian that he should hear Mr. Adler play. Mr. Adler then received an invitation to meet the composer at his hotel.

When Mr. Khatchaturian appeared he asked Mr. Adler to play legato and staccato, which he did. Requests for arpeggio in F Major, and chords and double stops followed. From this Mr. Khatchaturian went on to Debussy and Bach.

The composer then asked Mr. Adler for a full diagram of the mouth organ; and for his records of works by Vaughan Williams and Arthur Benjamin.

The offer by Mr. Khatchaturian to write a work for the mouth organ followed.

ORIGINS OF MUSICAL CULTURE

By a Jewish Chronicle *Reporter*

The problem of the origins of musical culture, and especially that of the Jewish people, was the subject of a talk given by Mr. Sidney Kisselevsky to the N.W. London Young People's Committee of the J.N.F. on Sunday at 66 Chatsworth Road, N.W.2, the home of Dr. and Mrs. M. Richmond.

The speaker's basic argument was that all music, including Jewish music, springs from and must have its roots in language, and that in the new vistas opening up before Jews everywhere, and particularly in Israel, the musical culture that develops will be of value in so far as it respects this basic principle. He illustrated his talk with records of Israeli and Yiddish songs.

Motoring Notes

JEWISH DRIVER'S VICTORY

By our Special Correspondent

One of the growing group of young Jewish drivers who are gaining motor-racing fame is Mr. Arthur Owen, of St. Helier, Jersey. In the course of a recent Continental tour, with his 1,100 c.c. Cooper Climax, he won the sports car race at the Roskilde Ring, in Copenhagen, before 80,000 spectators, defeating the Danish champion, Mr. Robert Nelleman, in a similar car. At Helsinki Mr. Owen came second in the Finnish Grand Prix for cars up to 2-litres.

Mr. Owen told me that he hopes to go over to the new speed track at Monza, Italy, towards the end of the year to try and break international class records, using a 1,500 c.c. Climax engine in his Cooper.

Some dealers report increased interest in the ultra-economy vehicles. Makers of the Bond minicar say the credit squeeze is turning many people's thoughts to the kind of vehicle which seats two adults and two children at the same price as a high-powered motor-cycle, and does about 80 m.p.g.

Even more economical is the modern scooter, which is winning favour as supplementary transport for families which already have cars, and as a main vehicle for those which have not. I have just seen the new British Piatti, made by Cyclemaster to the designs of a young Italian engineer. A sheet-metal shell in smooth, modern style completely encloses the mechanism. The 125 c.c. two-stroke engine gives 45 m.p.h. and 140 m.p.g. The machine comes complete with adjustable seat for two, and spare wheel, at £104 10s., plus £25 1s. 7d. tax. Personally, I found its appearance so attractive that it set me thinking of excuses for using a scooter and leaving the car at home.

TWO NEW CARS

Two interesting new cars have appeared on the market. Austin present the A105, a moderately priced near-100 m.p.h. model, developed from the A90, but with twin carburetter engine and very comprehensive equipment. The basic price of £739 (£1,109 17s. with purchase tax) includes white wall tyres, heater, screen washer, and twin foglamps.

The latest Hillman Minx is lower built, more elegant, and roomier. New front suspension improves the road holding and a modified engine with higher compression ratio gives 18 per cent more power. The makers claim quicker acceleration and maximum of over 75 m.p.h. The price is slightly up at £498 (£748 7s. with purchase tax) for the Saloon. There are also de luxe saloon and convertible models.

Major F. J. L. Lang, R.A.M.C., T.A., received the M.B.E. in the recent Birthday Honours List.

The date of the B'nai B'rith Edinburgh Lodge reception to Jewish artists at the Edinburgh Festival is Sunday, August 26, and not August 20, as published in error in last week's issue.

Reparations in Germany

In the course of June or July, 1956, a new Law on indemnifications is expected to come into force in Germany. This Law will provide for a considerable increase of the number of persons entitled to indemnities, as well as for an increase of the rates for persons having already been indemnified. Please write to us; we shall be pleased to inform, free of charge, anyone interested in these new regulations.

IERA Internationale Entschaedigungs- und Rückerstattungs-Anstalt, Postfach 44472, Vaduz (Liechtenstein)

Investments

UNCERTAIN OUTLOOK

Stock markets still find it difficult to formulate anything like a long-term view. Two major factors still cloud the outlook. At home there is every indication of a continuance of the inflationary spiral. Overseas, the American markets are in a flurry of uncertainty on the subject of domestic politics. Neither seems likely to find early solution.

One depressing factor on the home inflation front has been the recent spate of price increases by State industries. In the face of such official rises there can be little to deny application of a similar course to other industries.

There is, of course, talk of freezing price levels, but in the main the holding process will only be put into operation after fresh major increases have been adopted. With the Chancellor of the Exchequer, on the one hand, and leading industrialists, on the other, all giving warnings against the export trade dangers of higher prices, it is not surprising that the average stock-market investor finds the situation a little baffling.

A final dividend of 1/6 a share, making 2/6 a share or 12½ per cent, is announced by **Standard Bank of South Africa.** This is the same as for the previous year, but is payable on a capital increased by £2,000,000 through a rights issue. Maintained dividend was forecast at the time of the offer. After £250,000 to reserve and writing £50,000 off bank premises there is £458,187 to go forward.

A slightly lower trading surplus by **Millars Timber and Trading Company** at £531,772 for the past year against a previous £560,262 is well cushioned by smaller tax, so that the net figure is actually higher at £158,575 compared with £155,526. Dividend is 16 per cent against 40 per cent but paid on a capital written up from 4/- to 10/- or the equivalent of of a 150 per cent bonus.

Vent-Axia, makers of ventilation equipment, continues to return excellent results. Group profit before tax rose from £158,346, to £212,575 in the year to March last. A final dividend of 65 per cent makes a total of 95 per cent for the year. It compares with 85 per cent last time. Distributions have come up from 62½ per cent in the past three years.

City Editor.

COMPANY MEETING

DUNLOP RUBBER COMPANY

Larger Turnover

The 57th annual general meeting of the Dunlop Rubber Co., Ltd., was held on June 11 in London.

The Rt. Hon. Lord Baillieu, K.B.E., C.M.G., the Chairman, in the course of his speech, said:

The reserves and surplus of the group increased during the year by some £2,500,000. They now cover the Ordinary share capital more than one and a half times, and you will see from the report that, of our capital expenditure in the last ten years, practically one-half has been provided out of these retained profits appropriated to reserves.

In my speech last year I referred to the fact that trading in 1954 had followed the pattern of the previous year, and again in 1955 this continued, reflecting the state of full employment and an increasing demand for our products. In fact, in many sections of our business during the year it was difficult to satisfy the demands of our customers. During the year the group sales to customers amounted to £219,000,000, compared with £191,000,000 in the previous year. As you will appreciate, it is difficult with our very wide variety of products to measure accurately variations in volume, but we estimate that during the year the sales volume of the group in terms of quantities increased by 6 per cent. This follows an increase of 15 per cent in the previous year, and in the last ten years we calculate that our volume has increased by over 100 per cent. Including supplies within the group, our total turnover for 1955 was £302,000,000.

RUBBER PRICES

You will have already noted from the directors' report and from the press from time to time the impact on our trading and results this year, as in previous years, of the movements in the price of natural rubber. Charts of price fluctuations over the last ten years shown in our report illustrate the nature of our problem. In 1955 we again had some very considerable fluctuations; in January the London spot price was 30d. per lb., and by March this had fallen to 26d. per lb. Thereafter the price steadily increased, reaching a peak of 43d. per lb. in September. It then dropped back quickly, finally finishing the year at 37d. per lb. Accordingly, during the year the price fluctuated by no less than 17d. per lb., or, put another way, the range of the price increase was 65 per cent or 26d. per lb. to 43d. per lb. Inevitably these price fluctuations have a very material bearing on our costs, and we had no alternative but to raise our selling prices during the year. These price increases were insufficient to meet the additional costs which occurred during the year. Apart from this cost aspect, however, the violent fluctuations in the price of our main raw material created an abnormal or hesitant demand which caused difficulties in maintaining an even flow of production and in turn employment.

Although the quantities of synthetic rubber used in 1955 were small, the proportion is increasing, since we are now able to purchase and import it. The increasing introduction of synthetic rubber involves tyre manufacturers in adjustments of processing machinery, and this, you will understand, means some disturbance of production.

For the reasons I have just described, our profit margins were lower in 1955 and the net profit before taxation represented 1s. 1d. per £ sterling of sales, or 5.3 per cent, compared with 1s. 3d. or 6.2 per cent in the previous year. In considering our profits, particularly in the United Kingdom, you should bear in mind that a relatively high proportion of our tyre sales is made as original equipment sales to the motor, motor cycle, cycle, and aviation industries. The prices at which we sell original equipment products are lower than the prices in the replacement sales market, whereas the cost of making the tyre, whether for a new vehicle or in replacement of a worn-out tyre, is the same.

This point should also be borne in mind in connection with the recent Monopolies Commission Report, in which it was confirmed—contrary to belief in certain quarters—that profit margins in the tyre industry are not excessive. In fact, considering the capital and equipment involved in the production of tyres, and the effect on costs of fluctuations in the price of natural rubber, I repeat what I have said previously, that profit margins are, if anything, too low.

RESEARCH AND DEVELOPMENT

I must refer to the research and development work of your group. This matter is of fundamental importance for any industry today, and certainly in the Dunlop Group is a subject constantly under review by your Board. As you know, we have an extensive Research Centre at Castle Bromwich, well equipped with high-class personnel and facilities, and these are being continuously extended. One of our major preoccupations is research into new materials—in fact, it comprises a considerable part of our research activities. Our new synthetic pilot plant at Castle Bromwich will come into production very shortly and is primarily intended for developing new forms of synthetic rubber and similar materials. In the same way a considerable section of these facilities is devoted to research on new synthetic fibres developed by the textile and chemical industries and their adaptation for our products.

In the development of new materials and processes, either for our existing products or entirely new ones, we now have a well-organised development and design section. There is a constant flow of new ideas and processes from this section which find their way into our factories and into the new products we are able to offer to our customers. I would specifically like to mention that we have developed a new method of construction for tyres which may in future be regarded as revolutionary. Put simply, this consists of winding a cord round a drum in a series of geodetic loops. Patent protection for this new process is being taken out, but it will be some time yet before it can be fully developed and applied. This new construction may, if successful, introduce entirely new methods of manufacture for a wide range of tyres in the future.

The report and accounts were adopted.

4% TAX PAID

EQUALS £6.19.2% GROSS
ON CONTRACT SHARES

APPLY FOR BROCHURE "INVEST IN SECURITY"

BOLTON BUILDING SOCIETY
(ESTABLISHED 1864)
61, PADDINGTON STREET, LONDON, W.1
'Phone: WELbeck 0138-9

CATERERS & RESTAURANTS

The advertising of caterers and restaurants in these columns is NO GUARANTEE of their kashrut or Jewish Orthodoxy; and while reasonable efforts are made to ensure that the statements in the advertisements are not misleading, no responsibility can be taken by "The Jewish Chronicle" in this respect.

Bert Barnett (Caterers) Ltd.,
128, WHITECHAPEL ROAD, E.1
Under the supervision of the Beth Din and Kashrus Commission.
Has sole Sunday catering rights at
THE TAVISTOCK ROOMS
and
THE QUEEN'S BRASSERIE
'Phone: BIShopsgate 7736 & 6466

CARLTON ROOMS
MAIDA VALE, W.9
B. BERNARD (Caterers) LTD.
(Beth Din and Kashrus Commission)
SOLE CATERERS FOR SUNDAYS
SPECIAL TERMS FOR WEEKDAYS
24, Craignair Rd., S.W.2. TUL. 5343.

HOTEL CENTRAL
Mansell Street, E.1
Under supervision of Kashrus Commission
Special quotations for societies, clubs, etc.
'Phone: ROYal 5941; 4385
Evenings: VALentine 2563.

DAVIS'S Caterers
(Formerly of Middlesex Street, E.1)
(Under supervision of Kashrus Comm.)
ALL FUNCTIONS CATERED FOR
WEST END HALL AVAILABLE FOR NOV. 25 & DEC. 9 & 23, 1956
8, CHURCH MOUNT, NORRICE LEA, N.2
'Phone: MEAdway 4070

Spielsinger & Abrahams Ltd.
Caterers at
The EMPIRE ROOMS
W.1
Kashrus supervision
'Phone: SPE. 8916. TUD. 7884.
BIS. 7718.

GARGOYLE
the magnificent banqueting suite, with complete arrangements. Kosher.
FOR ALL FUNCTIONS
Seating capacity 200.
69, Dean Street, W.1 (GERrard 6455)
SUNDAYS AVAILABLE.

SYDNEY GOIDE & DENNIS LTD.
Under supervision of Kashrus Commission
11, Old Bond Street, W.1
GRO. 2805/6 (PAD. 6923 before 10 a.m. or after 6 p.m.)
FOR EXCLUSIVE CATERING IN YOUR OWN HOME OR AT ANY PUBLIC HALL
ASTOR CLUB
(SUNDAY BOOKINGS ONLY)
SEPTEMBER 16 VACANT

GROSVENOR ROOMS
Willesden, N.W.2
WILlesden 2281/2 & 3037
Be a Guest at your own Simcha! Engagements, Cocktail Parties, At Homes, etc. Hire a West End Chef, Waitresses, Crockery. 'Phone Eddie Levy, AMH. 7282.

HAVING A PARTY?
'Phone
MRS. MANDL—PAD. 2593
Well known for high-class catering in your own home. Hall for Sundays also available.

M. Oberlander & Son
Caterers for all functions anytime, anywhere
Under Kashrus Commission Supervision
14, HOOP LANE, N.W.11. (MEA. 2918.)

SELBY'S
OF MAYFAIR
suite available JULY 29
owing to cancellation

THE ENCHANTING
CAFE ROYAL
REGENT STREET, W.1
EXCLUSIVE CATERERS FOR SUNDAY FUNCTIONS
M. STERN & SONS EST. 1890
FOR AVAILABLE DATES PLEASE CONTACT CLISSOLD 4208.

D. SUGARMAN
Caterer for Weddings and all Functions.
1, Hurst Close, Chingford, E.4 (SIL. 4837).
Under supervision of Kashrus Commission.

FOR FUNCTIONS
SUSSER'S
Wines, Spirits, Beers, Cordials, etc.
Supplied on Sale or Return at keenest prices.
113a, GOLDERS GREEN ROAD, N.W.11
(HEN. 7518) (SPE. 4336)

MRS. WINTER
PRI. 8978, 8 a.m.-1 p.m.
Well known for High-class Catering in your home or any hall.

HALLS, ETC., FOR HIRE

BRENT BRIDGE HOTEL
Hendon, N.W.4
('Phone: SUNnyhill 0066)
The Ballroom is available for Weddings, Barmitzvahs, and Dances. Bedrooms & Bathrooms are also available.
SEPARATE KOSHER KITCHENS
Free Car Park Apply Manager

HARRY ROY'S
FEMINA CLUB
Now available on Sundays for weddings, parties, and all social functions.
Situated in the heart of London's West End, it combines luxury and elegance with the most modern decor.
Apply to the Secretary for full details.
10, Clifford St., Bond St., London, W.1. Telephone: GROsvenor 7252.

FIXLER'S RESTAURANT
58, BERWICK ST., W.1 (GER. 8228)
Under supervision of the Kashrus Com.
Well-known Restaurant Service as usual.
Two modern reception rooms available. 1st floor for 20 couples. Ground floor hall for 40 couples. Reception with full chicken dinner and tea, 3 gns. per couple inclusive. Facilities for dancing and entertainment.

FOLMAN'S
WEST CENTRAL ROOMS
24, Noel Street, W.1 (GERrard 2250)
ROOMS AVAILABLE FOR ALL FUNCTIONS
Special Quotations for Mid-Week Functions
Under the supervision of the Kashrus Commission.

THE GRAHAM ROOMS
HENDON WAY HOTEL, N.W.4
(opposite Hendon Central Station). HEN. 3594
New rates for weekdays and Sundays.

PORCHESTER HALL
BAYSWATER, W.2
V. SCHAVERIEN (Caterers) Ltd.
(Beth Din and Kashrus Commission)
293, ROMFORD ROAD, E.7
MARyland 1408 SUNnyhill 3696

"YUDAROSA"
THE CENTRE FOR FUNCTIONS
Next door to Synagogue, Harley Grove, Bow.
ADV. 4297-5654

WEDDINGS . BARMITZVAHS . DANCES
WELbeck 1471
THE Mayfairia
PRIVATE RECEPTION ROOMS
BRYANSTON STREET, W.1 two large suites available

ORCHESTRAS, ETC.

BAKER & WILLIE
with their Orchestra or cabaret only
111, Evering Road, N.16
(AMH. 3188; HAMp. 3149)

THE BAND THAT ENTERTAINS
DENNY BOYCE
AND HIS BROADCASTING ORCHESTRA
1, Talbot Gardens, Ilford. SEVen Kings 0237

CLAUDE CAVALOTTI
WITH HIS ORCHESTRA AND SINGERS
21a, Eton Place, N.W.3 (PRI. 4803)

ARTHUR COPPERSMITH
AND HIS ORCHESTRA
(Now at Cafe de Paris)
Available Sundays only.
Represented by
EDMUNDO ROS & VAN STRATEN LTD.
39-40, Albemarle St., W.1 (HYD. 9595-6)

TOMMY DE ROSA
AND HIS ORCHESTRA
246, North Circular Rd., Palmers Green, N.13
(PAL. 6603)

GEORGE FIERSTONE
AND HIS ORCHESTRA
61, CHURCH CRESCENT, N.20
(ENTerprise 5406)

of TELEVISION, RADIO, & RECORDS
JOHNNY FRANKS
AND HIS ORCHESTRA
8, Windsor Court, N.W.11 (MEAdway 3633)

ISY GEIGER
AND HIS BALLROOM ORCHESTRA
with Singers, combined with Viennese and Gipsy Music, for Receptions and Dinners.
145, Wymering Mansions, W.9. CUN. 4636.

ALAN GILFORD
AND HIS ORCHESTRA
26, WATFORD WAY, N.W.4. (HEN. 3618)

The Band that has everything
LEN KRAMER
with
FRANK HOWARD
and his Music and Vocalists
8, HANGER COURT, EALING, W.5
(PER. 5346)

STANLEY LAUDAN'S
ORCHESTRA & CABARET
(formerly of the Cumberland Hotel, Bournemouth)
FOR ALL YOUR FUNCTIONS
63, Hendon Lane, Finchley, N.3
(Telephone: FINchley 0430)

THE MOST OUTSTANDING ORCHESTRA FOR ALL FUNCTIONS
MAX LEWIS
30, Craven Walk, N.16. (STA. 1533 & GLA. 3040.)

HARRY MUSIKANT AND HIS BAND
201, Lordship Lane, N.17. (TOT. 2599)

SID PHILLIPS
and his Band
41, Charing Cross Rd., W.C.2. (GER. 3421/2)

(To engage the original) Write, 'phone
FRANKIE ROBINS
AND HIS PROFESSIONAL BAND
25, Bonner Street, E.2. ADVance 2465.

CYRIL SHANE
HIS VOICE & HIS ORCHESTRA
110, Bedford Court Mansions, W.C.1
LAN. 5461. COV. 0351 (Office).

VAN STRATEN
AND HIS ORCHESTRA
39-40, Albemarle Street, London, W.1
HYDe Park 9595

HENRY ZEISEL
& HIS ORCHESTRA
Now appearing fortnightly in B.B.C. TV series "Whirligig."
39-40, ALBEMARLE STREET, W.1
(HYDe Park 9595-6)

MORITZ OPPENHEIM

Continued from page 19

one of the outstanding parliamentarians of his epoch and a champion of Jewish rights. Although baptised in his youth, Eduard von Simson who, with his wife, née Warschauer, lived at Oppenheim's residence during the sessions of the National Assembly, should be mentioned. Simson was in turn President of the National Assembly (with Dr. Riesser as his deputy), the Erfurt Parliament, the Prussian Diet, the North German and German Reichstag, and the Federal Supreme Court.

Jewish writers who asked Oppenheim to illustrate certain of their works included Berthold Auerbach and Salomon Hermann von Mosenthal, whose play "Leah the Forsaken" was once popular in England. Other authors of Jewish interest who are represented in the Oppenheim papers are Ludwig Börne—two of his letters concern the portrait which Oppenheim painted in 1827, and one his aphorisms, the rough copy of which he left with Oppenheim; Dr. Theodor Creizenach, an authority on literature; Fanny Lewald, the novelist and leading figure in the struggle for emancipation and advancement of women; Professor Julius Rodenberg, author, critic, and editor of the leading German literary review; and Leopold von Sacher Masoch, whose "Galician Stories" and "Tales from Polish Ghettoes" deserve the reputation which his unsavoury novels undeservedly once enjoyed.

When in London in 1837, Oppenheim got in touch with his Anglo-Jewish counterpart, Solomon Alexander Hart, though his visit was in the first instance to the Rothschilds. The collection contains many interesting letters by and to members of the Rothschild family, in Frankfort and Vienna, in Paris and Naples. He painted old Frau Gutle, whose bicentenary fell in 1953, her five sons, and several of her grandsons.

But the story must end here. I can do no more than indicate some of the contents of the Oppenheim Collection. It is an outline of a portrait of the portraitist who was a Jewish artist and a man of charm and wisdom.

[COPYRIGHT]

Art Notes

JACOB BORNFRIEND

Jacob Bornfriend's latest exhibition at Roland Browse and Delbanco's, till the end of the month, consists mainly of still lifes, and shows further simplification in the last two years. There is a warmth and cosiness in these pictures, for his palette is restrained yet rich in colour and tone.

SIR ALFRED MUNNINGS

Sir Harold Wernher's famous horse Brown Jack won the Queen Alexandra Stakes at Ascot six years in succession. The next year, 1935, he spent six weeks in Alfred Munnings's stables being modelled for a bronze statuette which is on show at the retrospective exhibition of Sir Alfred's work at the Royal Academy Diploma Gallery till June 30. Sir Alfred has a complete anatomical knowledge of the horse, whereas many an artist today would specialise in horses without bothering about their anatomy. On the other hand he will slap a highlight on a horse's rump as insensitively as if he is wrapping up a parcel, whereas Degas . . . But that is another story. Let us be thankful for Sir Alfred's exuberant personality while regretting that among these 300 works painted over a long lifetime there is not one masterpiece.

F.G.S.

23,000-MILE SOLO FLIGHT

Jewish Week-End Pilot's Aim

Flying a small monoplane, which he bought as a wreck and remodelled himself, Mr. Peter Gluckman, of San Francisco, flew 7,000 miles, at an average speed of 135 miles an hour, to visit his parents, Mr. and Mrs. H. Gluckman, of Dollis Park, Finchley. He landed at Prestwick, Scotland, from Iceland last week, and then flew to Croydon where he was met by his parents.

This is not the first time that Mr. Gluckman has made this trip. In 1953 he made a similar flight.

This lone week-end flyer, who is a watchmaker, intends to spend a few days with his parents before flying back on a 16,000-mile route. He will go by way of the Middle East, landing in Israel, Africa and South America, crossing the Andes.

FORTHCOMING EVENTS

LONDON

SUNDAY, JUNE 17

London Jewish Graduates' Assn. Hillel Aid Committee. Soirée Musicale, at the Salle Erard, 18, Gt. Marlborough St. (Oxford Circus), W.1. 7 p.m. Admission 5/-. Programme includes Mozart, Brahms, Chopin, Israeli Folk Songs.

New West End Synagogue Communal Centre, St. Petersburgh Place, W.2. Mr. Arthur A. Gold on "International Athletics." 8.15.

Shalom Aleichem Celebration. (Commemoration of the 40th anniversary of his death). Golders Green Synagogue Hall, Dunstan Rd., Finchley Rd., N.W.11. 3 p.m. Programme: Shalom Aleichem in Hebrew (Shloime Auerbach); Shalom Aleichem's Humour (S. Goldsmith); Shalom Aleichem and the Jewish People (A. M. Kaizer); Shalom Aleichem in London (J. Leftwich); Shalom Aleichem the Dramatist (A. N. Stencl); Recitations by Meir Tzelniker. In the Chair: A. M. Kaizer. Entrance Free. Arranged by the Cultural Committee and the Golders Green branch of the British Section of the World Jewish Congress.

University of London Jewish Union Society. Ramble. Meet Waterloo (S.R.), platform 8, 10.15 a.m.

Young Mapam. "American Jewry." Talk by C. Ginzberg, at 104, Nightingale Road, E.5. 7.30 p.m.

Y.P.C. (N.W.) "Mellah"—a film presented by Ort, with a talk by Mr. A. S. Diamond, M.A., LL.D., M.M., 21, Wentworth Avenue, N.3. (660, 645 to Long Lane.) 8 p.m. Visitors 3/6. Refreshments.

MONDAY, JUNE 18

Jewish Board of Guardians. Annual Meeting. Adolph Tuck Hall, Woburn House, W.C.1. 8.30 p.m. Reception 8 p.m. Refreshments.

TUESDAY, JUNE 19

A.J.A. Younger Members' Branch. Mr. David Kessler on "Some Reflections on a Recent Visit to Israel." Ben Uri Gallery, 14, Portman Street, W.1. 8 p.m. Non-members 1/6.

Beth Zion (East London Zionist Association). 262, Commercial Rd., E.1. Public meeting addressed by Dr. S. Levenberg (Chairman of the Political Commission of the 24th Zionist Congress) on "Is Israel's Emergency Over?" Also new Israeli film: Chadashoth M'Artzeynu. In the chair: Mr. N. Rabinowitz. 8 p.m.

Jewish Amateur Film Society. "From Research to Robbie the Robot." Illustrated talk on scientific films by Monty Simmons. "The Cranbourn," 1, Upper St. Martin's Lane, W.C.2 (next to Arts Theatre) (nearest station, Leicester Square). 8.15 p.m. Guests 2/6.

Jewish Agency, Torah Department, has pleasure in announcing that Rabbi Dr. E. Wiesenberg will conclude his course of lectures in Edgware at 8.30 p.m., at 144, Edgwarebury Lane, Edgware (by courtesy of Mr. and Mrs. J. Kitzberg).

London Jewish Graduates' Association. The American Political Scene, by Dr. William Haber, M.A., Ph.D., of Michigan University. Washington Hotel, Curzon Street. 8.15 p.m.

Rosenberg-Sobell Meeting. Speakers: Sidney Silverman, M.P., The Rev. Dr. Donald Soper, Monica Whately, Anne Marie Walter, M.B.E (author of "Moondrop to Gascony"). Chairman: The Rev. Stanley Evans. Conway Hall. 7.45 p.m. Admission 1/-. Rosenberg-Sobell Committee 29, Buckingham Street, W.C.2.

WEDNESDAY, JUNE 20

Central Lit. v. Phoenix Club in "Any Questions." Come and confound the "experts." Vienna Cafe, Baker St., N.W.1. 8.15 p.m. Vis. 2/6.

Y.P.C. (Edgware). Concert. Sidney Lederman (violin) and June Ross-Oliver (piano), presenting Brahms, Chopin, Kreisler, and Lalo. 5, Hazel Gardens, Edgware. 8.30 p.m. (113 bus from Edgware tube to Broadfields Ave., 1st left.)

THURSDAY, JUNE 21

Ben Uri Lit. Circle invites you to join in an Evening of Readiness on the theme of "Time and Change." Readers welcome. 14, Portman Street, W.1. 8 p.m.

Cockfosters and North Southgate District Synagogue Ladies' Guild presents a midsummer dance at Synagogue Hall, Old Farm Avenue, Chase Side, Southgate, N.14. 8 to 11 p.m. Dancing to Dick Davis and his Band. Refreshments available. Admission 5/-. (Youth Clubs 3/6). Visitors wel. Come & have fun.

Midsummer Garden Party and Sale of Work to be opened by Miss Harriet Cohen, C.B.E., F.R.A.M., at Grove House Old People's Home, 30/32, Highbury Grove, N.5. 3 p.m. All welcome. Tea 1/6.

MISSING RELATIVES

Inquiries have been received by THE JEWISH CHRONICLE with regard to the following Missing Relatives, etc.:

Sonia Svirsky (married name unknown), who left Vilna in 1928 and is thought to be in England, is sought by Nochim Brudno, son of Faivush, of Vilna, her brother Samuel's brother-in-law.

Schlomo Nussenowitz, of Gostinin, Poland, tailor, and wife, Ziril (née Parisiak), of Kruschewitz, are sought by Abraham Strikowski.

Mrs. Naftel, formerly of Cardinal Street, Cheetham, Manchester, whose husband, Alvin Bernard Naftel, was an engineer, is sought.

Rachel Fafier (or Papier) (née Schmer), sister, who left Poland for the U.S.A. in 1946, is sought by Salomon Renglich, of Wroclaw, Poland.

Daniel Sirota, husband, son of the Rev. I. Sirota, of Manchester, brother of Lee Lawrence, singer, who left home in March, 1955, is sought by Sally Sirota.

Isaac and Haim Spiegler, who came to England from Bucharest in 1914, and lived in Manchester, are sought by niece.

Noach and Abraham Tennenbaum, over 60, sons of Srulke and Rebbeka (née Rosenstrauch), are sought by Tova Tennenbaum.

Mr. and Mrs. I. Ziedenberg, whose last known address was 167, Cambridge Road, London, E., in 1939, cousins, are sought by David Wiluka.

Mrs. Rosen, widow of Leible, of Vaslui, Rumania, who has three daughters and came to England 40 years ago, living in Bury New Road, Manchester, at one time, is sought by niece.

Gina Seidman, about 52, of Bukovina, daughter of Feivel and Have, last heard of at 14, Alexandra Road, London, N.W., cousin, is sought by Tony Stachlowitz, in Israel.

Shimon Rosenberg, 41, of Lodz, son of Johann and Hena (née Zelikowicz), brother, is sought by Renia Teich, in Israel.

Information with regard to the above will be gladly received at the offices of THE JEWISH CHRONICLE, 32 Furnival Street, Holborn, E.C.4, and duly transmitted to the proper quarters.

Sports and Clubs

SPORTS CENTRE FOR LONDON URGED

Mr. F. Oberlander's Call

By a Jewish Chronicle Reporter

A call for the establishment of a great Jewish sports and cultural centre in London was made by Mr. Freddie Oberlander, the amateur heavyweight wrestling champion of Canada and former Maccabi sports director, who went to Canada seven years ago, at a reception given in his honour by the Union of Maccabi Associations at Maccabi House, Compayne Gardens, London, N.W.6, on Tuesday.

Mr. Oberlander is to have talks in London with Maccabi leaders on the Maccabiah Village being built in Israel. He told me that he hoped that Canada would have the first house in the village. He is a member of the Executive Board of the Young Men's Hebrew Association Centre in Montreal.

After being welcomed by Mr. Jack Richman, Chairman of Maccabi Association London, Mr. Oberlander made a characteristically hard-hitting speech in which he pleaded with sports leaders in Britain not to be complacent. "It breaks my heart," he said, "to hear that you are still talking about building a gymnasium."

He pointed out that in Montreal, with a Jewish population less than half that of Greater London, they had built a Y.M.H.A. Centre at a cost of $1,500,000. They had two indoor swimming pools and many other modern facilities. They had a membership of 14,000 and a budget of $500,000. He had been able to transplant some of the Maccabi ideology. Their work had been aided not by charity but by a system of contributions. "What Montreal has done, you in London can do just as well; you just cannot stand still," he said.

Mr. Pierre Gildesgame, Chairman of the Maccabi Union, said that Maccabi Association, with its many activities, could be an example to other clubs throughout Europe and elsewhere, but he agreed that there might be a tendency to become complacent. "We must raise the money to build a gymnasium," he said.

LEYTONSTONE MACCABI

At the recent annual meeting of the Leytonstone Area Maccabi Association held at the club premises, 2, Fillebrook Road, E.11, the Chairman, Mr. H. Phillips, spoke of the progress of the club during the past year, emphasising particularly the introduction of drama, Jewish affairs, literary, and musical appreciation sections, which had proved very successful. There had also been an increase in membership.

The following were elected: Mr. H. Phillips, Chairman; Miss P. Wynn (28 Merton Road, Leyton, E.17), Secretary; Mr. M. Leigh, Treasurer; Mr. A. Brenner, Assistant Treasurer; Miss A. Dann, Assistant Secretary; Mr. N. Peters, Organising Secretary; Mr. R. Zilesnick, Social Director; Mr. H. Cirsch, Assistant Social Director; Miss T. Dollow, Cultural Director; Mr. B. Leigh and Miss M. Shedley, Assistant Cultural Directors; Mr. H. Lester, Sports Director; Miss A. Dann, Assistant Sports Director; and Mr. B. Grober, Publicity Director.

The President of the club, Mr. S. Gould, was re-elected. Mrs. M. Phillips, the Chairman's mother, was elected a Vice-President.

MERGED CLUBS' DISPLAY

Lord Bearsted's Tribute to Cambridge and Hackney

By a Jewish Chronicle Reporter

Tribute to the fine work of the Cambridge and Hackney Associated Clubs was paid by Viscount Bearsted at the annual display and prize-giving of the clubs held at the Dalston Secondary School, Shacklewell Lane, E.8, on Thursday of last week.

Lord Bearsted, who is a Vice-President of the clubs, and Viscountess Bearsted were the guests of honour. Other guests present included the Mayor of Hackney, Cllr. J. Kahn, J.P., and the Mayor of Stoke Newington, Ald. L. Levy, J.P.

The display, the first held since the amalgamation of the Cambridge and Hackney Clubs, included a discussion group, country dancing, boxing, a scouts' group, drama, badminton, a concert party, and physical training.

Mr. Louis J. Mintz, the President, referred to the progress being made by the clubs and paid particular tribute to the services of Mr. Geoffrey Davis and Mrs. Sonia Richardson, the Chairmen respectively of the managers of the boys' and girls' clubs, and Mr. Harold Altman, leader of the boys' club. There had been a good response to the work of Mr. F. Fen, Club Ministerial Officer, who had started a Friday night circle, he stated.

Others speakers included Cllr. Kahn, Mrs. Richardson, and Mr. Altman. Mr. Harry N. Moss presided.

The awards were distributed by Viscountess Bearsted and Mrs. Peter Morrison. The H. B. Roland Prize and the M. E. Waldman Cup were presented to Ivor Strauss, the club captain.

Miss Bernice Rivlin, the Dublin-Jewish show jumper, taking her horse, Dauntless, over an obstacle at a recent Irish show

EDGWARE COMPANY WIN CUP

By a Jewish Chronicle Reporter

Heavy rain spoiled what might have been an interesting meeting at the Jewish Lads' Brigade (London Regiment) annual sports day at Parliament Hill Fields, London, on Sunday.

The most successful competitor was Sgt. Phillip Lester (Highams Park and Chingford), who won four medals for the 220 and 880 yards and high jump, and was in the winning 4 x 220-yard relay team, Class III. Edgware Company won the B. L. Abrahams cup with 35 points; Stamford Hill were second with 28; Highams Park and Chingford third with 21; Finchley fourth with 16; Clapton and Dalson fifth with 15. Forest Gate and the Drum and Fife gained 7 points, Leytonstone 3, and Norwood 1.

Brigade Lt.-Col. Michael Lyons congratulated the boys on their fine performances in difficult weather. He announced that the J.L.B. would enter a team in the A.J.Y. sports.

A.J.Y. CRICKET

The following were the results of the A.J.Y. cricket matches played on Sunday: Senior Division: Claptonians beat St. John's Wood. Under-18½ Cup, 1st Round: Willesden beat Clapton by 2 wickets; North-West 65, Highgate 48; Under-18½ Division II: North-West beat Stepney; Under-15½ Cup: North-West 104 for 4 (L. Whine 39), Victoria 27 (R. Levy 5 for 5); Under-15½ League: Clapton lost to Primrose.

CUP FOR RUGBY BOY

Barry Ian Lewis, a pupil at Rugby School, was recently awarded the Athletic Cup for the under-16½ age group during the school's sports. He won the 100 yards, 220 yards, 100-yard hurdles, and long jump.

CLUB ACTIVITIES, ETC.

A.J.E.X.

H.Q., 98/100, City Road, London, E.C.1. (CLE. 0027-8)

Willesden Branch. Tuesday, June 19. Ralph Sallon. Return visit of the famous "Daily Mirror" caricature artist. Willesden Synagogue Hall, Heathfield Park, N.W.2, at 8.15 p.m.

The Association of Jewish Ex-Service Men and Women has branches in most areas. Further details from H.Q.

JOIN AJEX NOW

ANGLO-ISRAELI CLUB

Sun., June 17. Dance. Members 2/6. Guests 5/6. 8 p.m.

Tues., June 19. Mrs. Naomi Mitchison, authoress, playwright, journalist, who recently returned from a visit to the Middle East, "Across the Frontiers." Chair: Miss Betty Ross. Visitors welcome. 8 p.m.

Thur., June 21. Variety Concert given by members of the Old Boys' Club. Members 2/-. Guests 5/-. 8 p.m.

MACCABI STADIUM: HALL LANE HENDON

73 COMPAYNE GDNS NW6

Sun., June 17. The Annual Maccabi Boat Trip. Social presentation in evening.

Mon., June 18. Junior Maccabi, boys aged 14½-17½.

Tues., June 19. Art 8 p.m. Sailing 8.30.

Wed., June 20. Jewish Affairs 8.30 p.m.

Thurs., June 21. Modern Hebrew 8.15.

All other activities as usual.

SATURDAY, JUNE 16

Maccabi, 73, Compayne Gdns, N.W.6, wisn you all a good night's sleep before our Boat Trip tomorrow. Bon soir!

SUNDAY, JUNE 17

"Another Twenty." Doors had to be closed for the "Twenty Top Records Dance" last week. We repeat this success with another Records Special. 7.30 p.m. **Brady Boys' Club.** Admission: Members 1/-, Guests 1/6. Come early to get in.

Atmosphere! balloons! hats! streamers! masks! This is the night you've been waiting for. A Grand Masked Carnival presented by the **O.B.C.,** 241, Mile End Rd., E.1, in its own intimate & friendly surroundings. Music provided, as always, by the fabulous Ron Findon Ensemble, plus star guitarist & accordionist. Comm. 7.30 p.m. Adm. 4/-. Be early & don't miss the fun.

Carmel Sunday Social Club for Over-30s, St. Michael's Hall, Golders Green Rd., N.W.11 (almost opposite Woolworths), at 7.30 another grand Social Dance and Novelty Evening. Popular band. Mems. and friends welcome. Mem. fee 1/- year.

Hackney Clubs, 4, Martello St., E.8, present an After-Display Dance to the fabulous Nicki Quartette. Members and guests 3/-. From 7.30 p.m.

Harmony Club. Annual Coach Outing to Clacton. Coaches leave from outside Club at 8.45 a.m. prompt. STA. 7208 for details.

J.A.C. Dance by Candlelight to the Curtis Shelley Trio. Prizes. 8 p.m. 5/-. 1, Broadhurst Gdns., N.W.6 (MAI. 9457.)

Maccabi, 73, Compayne Gdns., N.W.6, present their Annual Boat Trip from Richmond to Runnymede. Price 30/-, inclusive of lunch and tea at Pack Horse Hotel, Staines. Dancing on boat all day. Only few tickets left. Don't delay or you'll be disappointed. Important. Boat leaves Richmond Pier 9.15 sharp. Few tickets on sale from 8.30.

SUNDAY, JUNE 17

Maccabi, 73, Compayne Gdns., N.W.6, take pleasure in announcing that tonight Alex Alexander and his Orchestra are appearing yet again, in response to your requests. Dancing from 7.30-11 p.m. In the inimitable Maccabi manner, by candlelight. Are you a regular visitor? If not, tonight's the night for you to make your acquaintance, and to benefit from our boast of providing the finest orchestra for the lowest possible price. Members 2/6, Guests (over 18, please) 4/6.

St. John's Wood J.Y.C., 33/35, Abbey Rd., announces for the convenience of Members and Guests, the Club is open this Sunday from 9-12 midnight.

The Senior Ramblers welcome you to a ramble to High Wycombe. Meet Marylebone Stn. at 10 a.m. Membership 7/6 p.a. Visitors 1/- per ramble.

West Central (Over-30s) Group invites their gentlemen friends to the last social of the season. Dancing to band. Cabaret. Refreshments. Non-members 3/6. 23, Hand Court (between 76/78, High Holborn), W.C.1. (HOL. 9535.)

MONDAY, JUNE 18

Three Rs Functions Committee Party and Social at Shaftesbury Hotel, Monmouth Street, W.C.2. 8.30 p.m. All welcome.

TUESDAY, JUNE 19

East Lond. Macc. by popular request presents wkly. Candlelight Dances to records. 7.30. Colvestone Cresc. School, Dalston. Members 9d.; Guests 1/6.

Hadassah. Popular games evening with table tennis, followed by social. 229, Albion Road. Members 1/-. Guests 1/6. 7.30-11. Table Tennis, Adler Cup Tournament from 8 till 9 p.m.

Harmony Club, 139, Upper Clapton Rd., announce an "Open to All" Talent Competition at 8.30. Rehearsals at 7.30. STA. 4329 for details.

Leytonstone Maccabi, 2, Fillebrook Road, E.11. Senior Section Drama Group proudly presents two plays, "Fumed Oak" and "Request the Pleasure." Programme commencing 9 p.m. prompt. Members and visitors over 18 all welcome. Usual visitors' fee 1/-.

"The Problem of Inter-Marriage," a discussion at the **S.H.G.,** N.3. 8 p.m.

3 S's (Over 21s) have pleasure in welcoming Mr. B. Gingell, who will discuss his work as a reporter for a well-known news agency, at 8.15 p.m., at the Shaftesbury Hotel, Monmouth Street, W.C.2. Admission: Members 1/6. Guests 2/-. Refreshments, bar, etc.

WEDNESDAY, JUNE 20

Central Lit. See "Forthcoming Events."

J.A.C. Dance by Candlelight. Free. At 1, Broadhurst Gdns., N.W.6. (MAI. 9457.)

Junior Sportsmen's Committee. Film show and social at Shaftesbury Hotel, Monmouth Street, W.C.1 (opposite Cambridge Theatre), "Treasure of Sierra Madre" with Humphrey Bogart & supporting programme. Old & new members welcome. 8.15 p.m. prompt.

The **O.B.C.,** 241, Mile End Rd., E.1, invites members and visitors to a Social Evening. Dancing from 7.30 p.m.

THURSDAY, JUNE 21

Harmony Club. "Open House" at 8. Dancing, T.T., etc.

Nomads. "In the Round" record programme, compere, John Solomons. The Cranbourne, Gt. Newport Street, W.C.2, at 8 p.m. Visitors welcome.

Phoenix Social Club, Remembrance Hall, Clissold Rd., N.16. A Midsummer Night's Dream. Dance with your favourite band—Gerald Gordon & his Music. Spots. Guests 4/-. Refreshments.

SUNDAY, JUNE 24

U.L.J.U.S. (University of London Jewish Union Society). Midsummer Riverboat Shuffle on "Ole Man River Thames." Eric Silk and his Southern Jazz Band. Leave Westminster Pier 7 p.m., return 11 p.m. Tickets 13/- from Ian Sheratte, VAL. 7720, or Hillel House up to 5.30 p.m. on June 24. Refreshments on board inclusive.

DANCE HALLS, Etc.

SUNDAY, JUNE 17

A and A's Starlight Club offers the choice of two dance floors: one in the intimate night club atmosphere, the other London's only roof-garden dance floor. Featuring Bonnee Montgomery with the South Pacific Quartet. Coffee lounge, lic. bar. 7.30-11.30. Gargoyle Club, 69, Dean St., W.1. 5/- before 8, 6/- after.

A. & B.s New Copacabana Sunday Club presents another wonderful night of dancing in the great atmosphere of the Cafe Anglais, Leicester Square, W.1. Tonight's big star attraction, Europe's sensational No. 1 Latin-American wizard of the accordion, Francisco Deniz, plus Bernie Baron and his Band. Also Mambo Time to Harry Paris's Mambo Music, and Ken Fisher Trio. Fully licensed cocktail lounge. Mems. & Guests 5/6 before 8, 6/6 after 8. 7.30-12 midnight.

A **Blue Star Club** announcement: Closed tonight. Last dance of season next week.

Ah! **Club La Mambo,** at the intimate and sophisticated Merries, 1, Baker St., W.1 (1 min Selfridges). Once again a capacity house at Anglo-Jewry's most popular club. Two floors, two bands, and a wonderful atmosphere to make the perfect evening. In the "Mambo Suite" exotic, exciting "Mr. Mambo" Chico Tico and his Tempo Tropical. In the "Bolero Suite" the fabulous Prez Prego Trio. 7.30-11.30. Snack bar, buffet. Mems. & Guests 6/6, before 8 p.m. 5/6. Over-20s only please.

Bar of Music Club, 37, Oxford Street, W.1. Johnny Spice and his Music presents "Sugar'n Spice," an intimate Latin/Dixie show, featuring star vocalist Cyril Freedman. Dancing every Sunday throughout the year. Espresso lounge. 7.30 p.m. 5/-. Remember, London's most popular dance club advises members to be early; avoid house full disappointment.

Celebrite (Fischer's), 17, New Bond Street, W.1. Dance 8-12 midnight. Admission 6/6. Tim-Wu-Kee Six & Robin Richmond.

Club Vienna, 209, Baker St. Open as usual.

The New Bruton, 4, Bruton Place (rear of 150, New Bond St.), W.1. The week-end joint particularly for the over-20 crowd. Five-star band, comfort, dancing (2 floors), and best of all the most attractive girls expecting partners. So, gentlemen, get moving! 4/- before, 5/6 after, 8.30 p.m.

THURSDAY, JUNE 21

Club Vienna. Grand dance & social tonight. Every Thursday at your favourite rendezvous. 2/6 before 8.30, 3/6 after. 1/- mem.

Hammersmith Palais. Twice daily, 3 & 7.30. Lou Preager Orchestra. Phil Tate Orch. Mon. Next (Evg). Joe Loss Orchestra

WINCHESTER HOUSE SAFE DEPOSIT

SAFES AND STRONG ROOMS TO LET

Sealed Packages received temporarily at moderate charges. Write to

THE TRUSTEES CORPORATION LIMITED, Winchester Hse., Old Broad, St., London, E.C.2

'Phone: LONdon Wall 3471

'Grams: "Edifice, Stock, London."

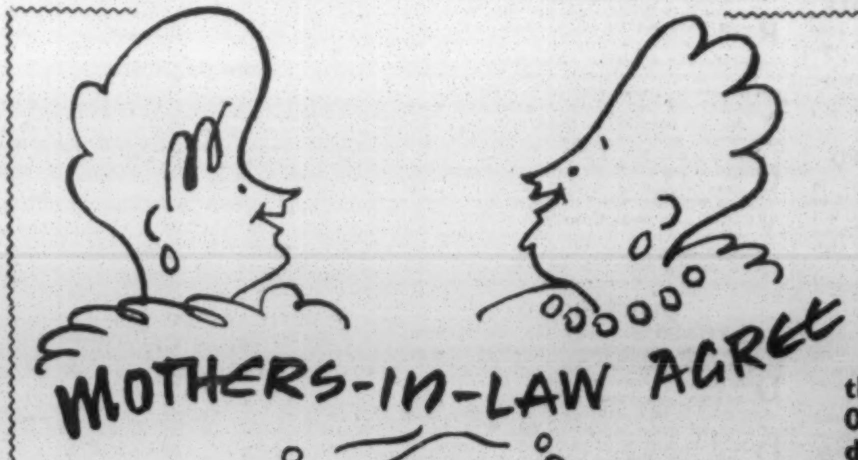

BANQUETING SUITES

Suite available JULY 29 owing to cancellation

that for all GREAT OCCASIONS you cannot do better than choose

SELBY'S of MAYFAIR

SIMCHAS, RECEPTIONS, MAJOR FUNCTIONS for 50-300 people.

CATERING CHARGES: RECEPTIONS from £1 11s. per couple. BANQUETS from £3 15s. per couple.

PRIVATE PARTIES for 10-50 people. Charges by arrangement.

Office Hours: 10 a.m. to 6 p.m. Banqueting suites may be viewed by appointment

Write or telephone for our new fully illustrated Brochure.

Under the Supervision of the Beth Din and Kashrus Commission

NEW BUTTERY

Our NEW Luncheon Buttery on the ground and mezzanine floors with seating for 150 is

NOW OPEN

Monday to Friday 11.30 a.m.-3.30 p.m.

SELBY'S of Mayfair, HANOVER STREET, W.1. 'Phone: MAYfair 0826 and 7152

Houses, Flats, Rooms to Let or For Sale, Furnished or Unfurn.—*(cont. from p. 4)*

SINGLE and double first-class bed-sitting-rms, Willesden, by Electric House, for business people, to let from £2 10s.-£3 10s. per week; references essential; good communications.—Appointmt by 'phone, WIL. 2632, between 10-7.

STAMFORD HILL. Modernised house; 4 bedrms, 2 receps, mrng-rm, kit, bathrm, 2 toilets, garage available if required; freehold £2,800; vac pos; no agents.—Box W63, J.C.

STANMORE/EDGWARE. Superior blt. 4-bedrm, det res, close synagogue & stn; gge; £5,250 fhld.—Jay Richards & Page, 47, Manor Pk. Cres., Edgware. (EDG. 3535/5700.)

WELL-furnished room off West End Lane, N.W.6, in modern, private flat; hot and cold; 'phone; sole guest; references.—Box W58, J.C.

WEMBLEY PARK. Semi-det. Costin Sudo Tudor Mayfair property; 3 dble bedrms; sep w c; ¾-tld bathrm; hall clkrm; lounge 24ft; dining-rm; mod. American kit; a really perfect house; condition of the highest standard; paved garden front and rear; brick garage with covered sideway; freehold. £4,250.—Preston Estate Agency. (ARN. 5577.)

WEMBLEY PARK. Spacious, s-d, hall-to-hall-type house, convenient Met stn and synagogue; 2 receps; sun lounge; morning-room; kitchen, sink unit; 4 bedrooms; dual h w system; completely modernised; immaculate condition throughout; rewired, thoroughly recommended.—Cowdrey, Phipps & Hollis, F.A.L.P.A., 18, The Broadway, East Lane (junct Preston Rd), Wembley. (ARN. 2477/2220.)

WEMBLEY PARK (7 minutes' level walk Met. station). Small, s/d house; 3 bedrms, etc; garage space; £3,200 fhld.—Sole agents, Cowdrey, Phipps & Hollis, F.A.L.P.A., 18, The Broadway, East Lane (junct Preston Rd), Wembley. (ARN. 2477/2220.)

WESTCLIFF-ON-SEA. Furnished flat available for seasonal bookings; 2 bedrms; dining-rm; kitchenette & bathrm; 2 mins sea, station & shops.—26, Britannia Rd., Westcliff.

WILLESDEN GREEN. Det d-f res; ideal for guest hse; 6 bedrms; 3 receps; mrng-rm; kit; bathrm, etc; lease 45 years; grnd rent £13; price to include all furniture, ftgs, & effects £4,800.—Sole Agents, Leask & Eacott, 158, West End Lane, West Hampstead, N.W.6. (HAMp. 3803/4.)

£200/£300 deposit & 31/- to 43/- per week (Leytonstone, Balham, Muswell Hill, Neasden) secures ultra-modern, s-c flats from £1,750/£2,195; 3 fine rms; kit; bathrm; w c; we arrange mortgage.—Haskins, A.A.L.P.A. (FINchley 1157.)

ALL LONDON FLATS
D. PINTO & CO.
15, Dover Street, W.1. (HYD. 2244.)

BUSINESSES FOR SALE OR TO LET

GROCERY, established 45 years; one owner; neglected; great scope for immense improvement; 21 years' lease.—19, Wentworth St., E.1.

SHOPS available in many multiple trading areas; premiums from £1,500 upwards.—Philip Fisher & Co., 111, Burnt Oak Broadway, Edgware, Middlesex. (EDGware 5538/9.)

TO grocery & provision merchants, group of fruiterers with branches on South Coast (multiple positions); recently added grocery & provision; doing extensive turnover; would consider a sale privately; principals only, please.—Box W50, J.C.

BUSINESSES WANTED

GROCERY & provision company seeking to extend and would purchase a group of shops in Midlands as going concern; would owners or solicitors please communicate in confidence.—Box W49, J.C.

SHARE HOUSE OR FLAT

SHARE in flat or house required by widow; North-West London area.—'Phone STOnegrove 7332.

BUSINESS PREMISES, SHOPS, PROPERTY, ETC., LET OR SALE

HENDON CENT. Lock-up shop; rent £400 p a excl; lease 9¾ years; £450.—Daniel, 10a, Watford Way. (HENdon 6226/7.)

SHOPS with living accomm to let in busy posns; suit many trades.—Full details Cowan & Barton, 9a, Walm Lane, N.W.2. (WIL. 6565.)

BUSINESS PREMISES REQUIRED

ALL tenants who have shop premises in multiple positions for sale are requested to communicate with us; premiums up to £7,000 will be paid for right positions.—Details to Shops Dept., Philip Fisher & Co., 111, Burnt Oak Broadway. (EDGware 5538/9.)

PROPERTY INVESTMENTS

BLOCK 13 weekly houses (S.E.17). Let single tenants producing £340 p a clear; price £1,395 freehold; bargain; principals only.—B. Jackson & Co., Imperial Arcade, Brighton. ('Phone: 26039.)

BRIGHTON (West Pier close). Regency house, flats & flatlets; vacant possession; s-c ground floor, double bedrm, bathrm, recep/dining-rm, kit, remainder all let furnished producing over £17 p w; price £6,500 freehold and contents; mortgage available.—B. Jackson & Co., Imperial Arcade, Brighton. ('Phone: 26039.)

TWO freehold houses (Kilburn). Each 8 rooms, kit & bathroom; let producing £184 p a clear; bargain price £975, no offers. Others available.—B. Jackson & Co., Imperial Arcade, Brighton. ('Phone: 26039.)

INVESTMENTS, PARTNERSHIPS, Etc.

BACHELOR, 42, wishes to invest £1,500 as active partner in business showing reasonable return.—Box W 3, J.C.

CATERER, Beth Din licence, invites active partner (man or woman), with capital £1,000, to secure banqueting rooms.—Box W38, J.C.

DOCTOR, Jewish, seeks partnership with view to eventual succession, in London; ample capital for house purchase.—Box W16, J.C.

GENTLEMAN requires active partnership in retail or manufacturing business where ability and initiative will be of service; some capital available.—Box W17, J.C.

PARTNERSHIP, ladies' tailoring; ambitious and conscientious gent seeks partner with connection; 50-50 basis.—Box W33, J.C.

SITUATIONS WANTED

PROFESSIONAL

ACCOUNTANT (certified) seeks progressive commercial post; used to complete accounting control, including monthly balancing, up-to-date statistics, etc.—Box W29, J.C.

CHARTERED accountant, 29, qualified 5 years, seeks commercial position.—Box W28, J.C.

CHARTERED accountant (32), at present accountant to private company, seeks senior position in professional or commercial organisation, where drive, initiative, and varied experience can be fully employed.—Box T24, J.C.

ENTERPRISING young chartered accountant with wide experience seeks position with small or small/medium-sized firm of accountants.—Please reply Box W41, J.C.

TEACHING ראשית מקרא (Kosher Hebrew Pronunciation Crse).—Mr. Doweedh Sholem Mahbubh, B.A., 12, Wensleydale House, N.4.

YOUNG chartered accountant; one year's professional experience since qualifying, seeks responsible position either in the profession or commerce offering good prospects in return for hard, conscientious work.—Box W37, J.C.

MISCELLANEOUS

A YOUNG man, aged 33 years, reliable and well spoken, seeks post as representative; this type of work will be new to him but is very adaptable and is willing to give of his very best for a good remuneration.—Box W31, J.C.

A YOUNG man, good education, business and office experience, seeks business, administrative, or clerical post.—Box W11, J.C.

A YOUNG top-flight sales executive, forceful personality, who has proved his worth in highly competitive field, seeks interesting opening in either wholesale or retail; linguist.—Box S1, J.C.

ABSOLUTELY top, highly paid West End designer/pattern cutter, seeks spare time posn with coat & suit mnfr; latest, best-selling designs; guarant'd accurate patterns; would also undertake freelance patt cutting.—Box W56, J.C.

ACCOUNTANT; experienced books accounts, tax; moderate charges.—CLIssold 3133.

AMBITIOUS fashion executive, 32, good appearance, up to now in manufacturing side, seeks opening in retail, where his salesmanship and extensive trade knowledge could be usefully employed.—Box W4, J.C.

BOOKKEEPER-typist; can manage small office; preferably W.1 district; excellent testimonials.—EUSton 4249, or Box W43, J.C.

ESTABLISHED manager of grocery and provisions and delicatessen stores, seeks change in managerial and supervisory capacity to progressive trader; reference and stock returns from present and only employer exemplary.—Box W43, J.C.

EXPERIENCED & capable cook-housekeeper to 1 or 2 business people; excellent refs.—Box W46, J.C.

FRENCH student girls available "au pair" from July 1 till end of September.—Celia Fay Domestic Agency, 60, Walm Lane, N.W.2. ('Phone: WIL. 2901.)

FRENCH student, speaking English & Yiddish, would like to spend holidays with a family looking after children or working in an office.—Write to Thérèse Rozenblum, 114 rue du Temple, Paris.

GENT, 38, keen, reliable, trustworthy, exp retail, wholesale; car owner; references; seeks posn representative-traveller jewellery, fashions, fancy goods, etc.—Box W65, J.C.

KEEN young man, 24, grammar school education, with car, wishes to join firm as representative; some experience.—Box W60, J.C.

MERCHANDISING, sales promotion, buying, general administration, ladies' wear, children's wear, household linens; gentleman, experienced in all aspects of fashion business, earning over £2,000 p a, open to offers.—Box W66, J.C.

MIDDLE-aged widow requires post as cook-housekeeper for gentleman or companion for lady; best references.—Box W24, J.C.

REFINED lady requires post as cook-housekeeper to small household; northern England preferred.—Box W55, J.C.

REFINED widow; capable, well-spoken, seeks post as housekeeper to business gentleman; modern surroundings; south coast pref, where teenage son, student, not objected to.—Box W22, J.C.

REPRESENTATIVE, expcd, who possesses the ability and desire to succeed in all situations, will consider any proposition, with company, that is well remunerated with incentives & good prospects; driver, clean lic.—Box W52, J.C.

REPRESENTATIVE in footwear trade with large retail connections & exclnt turnover (proof readily available) seeks mnfctrer willing to do medium-class London trade, or additional representation considered.—Box N36, J.C.

SMART and well-educated gentleman (early thirties), considerable home and export sales experience, go-getter, linguist, seeks post with prospects.—Box S79, J.C.

USEFUL and kindly person, 7 years' references care of children, free day or evening; easy reach of Enfield.—Box T28, J.C.

YOUNG man seeks situation as representative; willing to train if necessary; not impatient; willing to learn as determined to be successful; current driving licence holder.—Box W57, J.C.

PROFESSIONAL

CHARTERED accountant, 26, £2,500 gross, wishes to amalgamate with similar or larger firm; capital available.—Box W18, J.C.

DOCTOR, at present partner in industrial practice, ten years' G.P. experience, seeks partnership in area with Jewish community; capital available house purchase.—Box W13, J.C.

DOCTOR, with G.P. exp, seeks assistantship with view; London area.—Box W23, J.C.

RECENTLY qualified solicitor (Hons.), seeks assistantship with busy general practice, preferably City or West End; sound experience under articles includes conveyancing, divorce, probate, and general litigation; drive and initiative assured.—Box W30, J.C.

BUSINESS OPPORTUNITIES

GENTLEMAN (single) with fully eqpd factory supplying engineering, stationery, fancy & publicity trades, invites propositions from people with sales ability & capital; central London.—Box W68, J.C.

YOUR advertising will pull better if prepared by experienced publicity man; successful advertising manager can handle all the details (and worry) of publicity for one or two more smaller firms; sound practical advice, sales-getting ideas.—H. G. Penman, 76, Grange Road, London, W.5.

BOOKS FOR SALE OR WANTED

INCUNABULUM. Mishna with Maimonides' Commentary, Naples, 1492. Also rare and ancient Latin Hebraica.—Box W75, J.C.

JEWISH, Hebrew, Talmudic, and Rabbinic literature bought.—Box Y21, J.C.

SITUATIONS VACANT

COMMUNAL

UNITED SYNAGOGUE

BAYSWATER SYNAGOGUE, Chichester Place, Harrow Road, W.2. Baal Tekiah required for High Holy-day services.—Applications to Secretary at above address.

EAST LONDON SYNAGOGUE, Rectory Square, E.1. Baal Musaph required for High Holy-day services.—Applications to Secretary at above address.

HACKNEY SYNAGOGUE, Brenthouse Road, Mare Street, E.9. Baal Musaph required for High Holy-day services.—Applications to Secretary at above address.

MILE END & BOW DISTRICT SYNAGOGUE, Harley Grove, Bow, E.3. Baal Tekiah required for High Holy-day services.—Applications to Secretary at above address.

PETERBOROUGH HEBREW CONGREGATION. Required for the High Festivals, Baal Musaph/Baal Shachris/Baal Tekiah.—Applications to M. Bindler, 46, Lincoln Road, Peterborough, stating remuneration desired.

PORTER/Tahara-Attendant/Bearer required for the Burial Society of the United Synagogue; applicants, under 45 years of age, must be Orthodox and of good character; contributory superannuation scheme.—Applications to be addressed to the Sexton, Adler House, Adler Street, E.1.

STANMORE & CANONS PARK DISTRICT SYNAGOGUE, London Road, Stanmore. Baal Shachris required for coming High Holy-days.—Apply to the Secretary at the synagogue.

STANMORE & CANONS PARK DISTRICT Synagogue. Deputy choirmaster and bass required; remuneration according to ability.—Apply to choirmaster at STOnegrove 9040.

BAAL MUSAPH required for High Holy-days for large N.W. congregation; able to conduct service with choir; good remuneration.—Reply, with full particulars, Box W19, J.C.

BOURNEMOUTH HEBREW CONGREGATION. Officiants required for High Festival overflow services.—Please state particulars and terms required to Secretary, Synagogue, Wootton Gardens, Bournemouth.

LONDON BOARD OF JEWISH RELIGIOUS EDUCATION. Applications are invited for the following positions: 1. Gladstone Park & Neasden Hebrew Classes, Sonia Gardens, N.W.10; headmaster and staff; Sundays 10 a.m.-1 p.m.; Tuesdays & Thursdays, 5-6.30 p.m. 2. Willesden Synagogue Classes; teacher for senior class; Sundays 10 a.m.-1 p.m.; Tuesdays & Thursdays, 4.45-6.45 p.m. Applications, together with particulars of qualifications and experience, should be sent to the Secretary, London Board of Jewish Religious Education, Woburn House (6th floor), Upper Woburn Place, W.C.1.

PROFESSIONAL

LONDON COUNTY COUNCIL

Solomon Wolfson Jewish School,
117, Lancaster Road, W.11

Required:

(1) A QUALIFIED MISTRESS for the Infants' Department.

(2) A QUALIFIED TEACHER for the Junior Department.

Applications to the Headmaster on Form T/S 40, obtainable from the Hon. Correspondent at the school.

DENTAL surgeon as manager or partner in S.W. London practice; view to expansion with the right man.—State age and experience Box W40, J.C.

ISRAEL. Professional and technical workers needed.—Consult Patwa, 65, Southampton Row, London, W.C.1. (MUS. 5316.)

RESIDENT staff (teaching and ancillary) trained and well qualified, with initiative and genuine interest in their pupils; appointment of headmaster and senior master, inter alia, under consideration.—Box W26, J.C.

STEPNEY JEWISH SCHOOL. Qualified assistant teacher, male or female, required in the junior school, to commence September, 1956; ability to teach general subjects.—Apply on T.S.40, the Hon. Correspondent, 71, Stepney Green, E.1.

MISCELLANEOUS

WELFARE WORKER
QUALIFIED OR EXPERIENCED,
with keen interest in children,
who now desires promotion into the administrative field, would be suitable for interesting & attractive post in Manchester. Full-time preferred, but part-time considered. Post superannuable.

Applications in strict confidence
c/o FRANK BEATTIE & CO.,
Chartered Accountants,
3, York Street, Manchester, 2, marking envelope "Application."

OUTDOOR TAILOR
required for
HIGH-CLASS LADIES' SUITS
If necessary workroom could be provided.
EDWARD ALLEN,
35/36, Gt. Marlborough Street, W.1.
('Phone: GERrard 7082.)

EXPERIENCED
Salesladies & Salesmen
of good appearance
required for wholesalers specialising in Ladies' Blouses and Knitwear. 5-day week. Good salaries and amenities.
Write or 'Phone:
VICTOR BRIGHT LTD.,
1/3, Mortimer Street, W.1. (LANgham 2375.)

ACCOUNTANTS (West End) require articled clerks, G.C.E. pass (not necessarily credits) required. (GERrard 1675.)

ALTERATION hand, full- or part-time, for coats & dresses; Richmond area.—RIC. 5096, day; RIC. 5252, evenings.

ARTICLED clerk required by City chartered accountants; progressive salary to suitable applicant.—Apply own handwriting Box T50, J.C.

ASSISTANT to secretary required; must be good at figures & all office duties; one able to act on own initiative; top commencing salary.—Send full details to Box W27, J.C.

CHEF, fully experienced, required for hotel on south coast; permanent; top pay.—Box W21, J.C.

CONFIDENTIAL personal secretary, good shorthand speed, for managing director small company controlling cinemas, West End; intelligent women (age up to 40), able to cope with correspondence, telephone, filing, etc.—Write age, salary, exp to "S.S.S.," c/o Dixons, 1-9, Hills Place, London, W.1.

COOK for restaurant, nr London; food incl; salt beef & chopped liver; exclnt wages & conditions.—Kenton, 1199a, Finchley Road, N.W.11. (MEAdway 1813.)

COOK or 2nd cook required restaurant, Stamford Hill area; good wages.—Apply Box W45, J.C.

COOK-housekeeper required for small boarding house; strictly kosher; live in or out; good wages.—Apply Box W44, J.C.

CORRESPONDENT, German-English, female, with knowledge of bookkeeping, P.A.Y.E., for West End firm; write stating age, experience, salary required.—Box T18, J.C.

DUE to continued expansion, a progressive retail group seeks the services of intelligent and hard working young men who wish quickly to reach executive status; a high commencing salary will be paid and the successful applicant is assured of an excellent future.—Please write fully, in confidence, to Box W36, J.C.

EXP chef for strictly Orth. hotel; permanent.—Cumberland Hotel, Pembury Rd., Westcliff.

EXP manageress & salesladies for outsize fashions; East Ham; also salesladies for Kilburn branch; top wages; holidays arrangements respected.—'Phone, after 7.30 p.m., TUD. 3651.

EXPERIENCED head chef required.—Apply, giving full details, to Westward Ho! Hotel, Westcliff-on-Sea.

FULLY experienced sample tailor wanted; used to high-grade work; good position and salary to suitable applicant.—Apply, stating age and previous experience, to Henry White & Co. Ltd., 59/60, Drury Street, Dublin.

HOME FOR AGED JEWS. Lady cook required; institutional experience essential; numbers approximately 180; salary according to Whitley Council or experience.—Apply Matron, 105, Nightingale Lane, Wandsworth Common, S.W.12, with references.

HOUSEKEEPER required by German-Jewish widower; must be adaptable, preferably not over 50; good salary and excellent living conditions in beautiful house in Hampstead Garden Suburb; cook & daily help also kept.—'Phone: AMBassador 8315.

HOUSEKEEPER, under 50, for 2 Orth adults; light duties.—Box W71, J.C.

INVOICE clerk required by gown & mantle manufacturers; 5-day week; good pay and conditions.—Apply Goldstyles Ltd., Braham Street, E.1. (ROYal 2701.)

JEWISH BOARD OF GUARDIANS requires clerks for routine office work; typing an advantage; over-40s considered.—127, Middlesex Street, Bishopsgate, E.1. (AVE. 3400.)

JUNIOR typist/clerk; gd wages & condtns; luncheon vouchers.—Ring BAYswater 1151.

LEDGER clerk; experience not essential; good wages and working conditions; luncheon vouchers.—Ring BAYswater 1151.

MANAGERS and salesmen for new branches in London selling houselinens and furnishings, medium-class, quick trade; good prospects for smart, live men.—Box W35, J.C.

OLD lady, good health, living modern small bungalow Bradford, requires lady companion speaking German; good cook; generous wages; pleasant conditions; help available; daughter living neighbourhood.—Box W54, J.C.

PART-time female alteration hands wanted immediately for Sunday mornings, 10 a.m.-2 p.m.; ladies' coats, gowns; good wages.—Apply John Clifford's, 19/20, Aldgate High St., E.C.3. (BIS. 7178.)

PERM & temp sh-typists, etc, urgently wanted by Clara Grouse, E.A., 35, Romilly Street, Cambridge Circus, W.1 (GERrard 1542.)

RELIABLE help required to assist in housekeeping and with children; modern house; other help kept; own bedrm & bathrm; friendly Orthodox home and good conditions.—'Phone, evenings, STAmford Hill 4915, or write 144, Clapton Common, E.5.

REPS/agents for London by estab West End blouse/seps mnfrs having entrée stores and multiples; salary and commission.—Write Box W62, J.C.

REPRESENTATIVE required by well-established, progressive firm of pleaters; must have knowledge of pleating and have good connections in the larger gown and suit houses; all replies treated in the strictest confidence.—Box W25, J.C.

REQD immed, companion cook-hsekeeper for elderly couple; 40 mins Brighton; mod comf home; daily help kept; TV, etc.—State age, salary, refs, Box W15, J.C.

REQUIRED, bookkeeper (male) able to work on own initiative to trial balance; good salary to capable person.—Reply Box W8, J.C.

RESIDENT housekeeper required, capable of supervising and running home at Woodford, for 12-15 Jewish boys between 11 and 16, to work with resident honorary warden; accommodation and domestic staff provided; salary £300 per annum.—Jewish Board of Guardians, 127, Middlesex Street, Bishopsgate, E.1. ('Phone AVEnue 3400—Ext. 6.)

SALESLADIES, fully exp, part-time, for coats & gowns; perm posn.—FIN. 2301.

SALESLADIES required for ladies' shoes and for handbag and glove departments; good wages; five-day week.—Sherlings, 81, Chapel Market, Islington, N.1.

SALESLADIES, with experience in coats and dresses, required for modern shop in Walthamstow; good salary and commission.—Apply Robert Day, 34, High St., Walthamstow, E.17. ('Phone: LAR. 3336.)

SALESLADY; exp blouses, knitwear, lingerie, etc.; good wages.—Buntys, 157, Praed St., Paddington, W.2. (AMB. 3875.)

SALESLADY required, £12 a week and commission; must be top sales; for Bond Street.—Apply Box W5, J.C.

SECRETARY/bookkeeper, capable of running small West End office.—'Phone MAIda Vale 9150 for appointment

SECRETARY-bookkeeper for children's clothing manufacturers; pleasant position; 5-day week.—'Phone LAN. 2718, or write Alex Green Ltd., Morley House, 320, Regent St., W.1.

SECRETARY/shorthand-typist (experienced), to take office responsibility for Zionist Organisation; 5-day week; all holidays.—'Phone MAY. 0339.

SMART & capable saleslady req for separates; good wages & comm.—"Shirley's," 7, Church St., Camberwell, S.E.5. (ROD. 5947.)

SOLICITOR requires clerk (male or female) and shorthand-typist; no Saturdays or Holy-days.—Arthur Goldberg, COLindale 7061, Extension 73.

SOLICITORS, West End, require (1) Litigation managing clerk; (2) Secretary for senior partner.—Write, stating experience and salary required, to Box W72, J.C.

TELEPHONE operator required. Rate of pay £6 18s. 6d. per 48-hour week; A.S.C. conditions of service.—Apply to the Hospital Secretary, London Jewish Hospital, Stepney Green, E.1.

TRAVELLER wanted by London jewellery manufacturer; excellent commission.—Box W53, J.C.

WANTED at once, window dresser for gowns and coats; full time; good wages.—Call Lloyds, 90-94, Kingsland High Street, E.8.

WELL-known East End wholesale textile merchants require experienced warehouseman/salesman, able to work on own initiative, an experience among makers-up an advantage; good position for right man.—Write, stating age, experience, and salary, references essential.—Box W73, J.C.

WOMAN to look after modern flat of widower in Wanstead (away at business), three evenings, 3.30-6.30 p.m. and three mornings a week.—Box W14, J.C.

YOUNG boy, bright, intelligent, req to learn fur trade with high-class furrier.—Ernest Eden, 17, Sloane Street, S.W.1.

YOUNG man (N.S. completed) for Classified Advert. Dept. of weekly newspaper; previous experience not essential; 5-day week.—Particulars, including age, to Box W76, J.C.

ZIONIST women's organisation requires immediately membership canvasser; hours and salary by arrangement.—Please 'phone PRI. 9632 for appointment.

AGENCIES

MANUFACTURERS require experienced representative to carry cheapest-priced nylon hose to shops and stores; must have established connection and be carrying allied lines; finest references essential.—Write Box W12, J.C.

SOUTH AFRICA. Gentleman shortly visiting Union willing undertake business or private commission.—Box W2, J.C.

TERRITORIES being allocated to agents calling on L.G. authorities, canteens, hotels, restaurants; high commission; hse accnts given.—Write, Corrosion Ltd (M.R.), Southampton.

EDUCATIONAL

JOHN HARRISON
Viola, B.B.C. Symphony Orchestra

BERNARD VITEBSKY, B.A.
Pianoforte Soloist, leading Orchestras
LESCHETIZKY METHOD
Solo Artists and Sonata Duo
Specialist Training for Sonata Ensemble
Individual Tuition in Violin, Viola, & Pianoforte
West End Studio. Terms on application:
21, HIGHER GREEN, EWELL, SURREY.
Tel.: Ewell 2776
5, GIBBS GREEN, EDGWARE, MIDDX.
Tel: MILl Hill 4957

THE LONDON COLLEGE OF MUSIC
Great Marlborough Street, Regent Street, W.1.
Private tuition at moderate fees in piano, singing, violin, organ, elocution, etc.
Public examinations in music and elocution held in April, July, and December.
Teaching prospectus or examination syllabus on application to the Secretary. 'Phone: GER. 6120.

COACHING in basic subjects by exp Froebel teacher; specialises backward readers.—MOU. 6968.

SCHOOLS

ARYEH HOUSE SCHOOL
THE UPPER DRIVE, HOVE, 4, SUSSEX
('Phone: Brighton 55732)
FOREMOST JEWISH BOARDING SCHOOL FOR BOYS AND GIRLS
Separate Kindergarten Department
HANNAH HOUSE
(3-7 years)
Prospectus and information from the Principal

CARMEL COLLEGE
MONGEWELL PARK
(near Wallingford, Berks)
Telephone: Wallingford 3177
Fully recognised by the Ministry of Education
Principal:
RABBI KOPUL ROSEN, M.A.
For prospectus apply to the Bursar

MANSFIELD COLLEGE
BOARDING SCHOOL FOR GIRLS
(Established 1894)
47, Cromwell Road, Hove, Brighton
DR. NANCIE A. HART
M.R.C.S.(Lond.), L.R.C.P.(Eng.), M.R.S.T.
('Phone: Hove 37866)
OPEN FOR SUMMER HOLIDAYS

WHITTINGEHAME COLLEGE BRIGHTON
HEADMASTER: J. HALEVY, M.Sc., assisted by large academic staff
PREPARATION FOR THE UNIVERSITIES AND PROFESSIONS
A modern school in a modern building and in pleasant surroundings.
The school aims at synthesising British and Hebraic cultures. It combines the amenities of an educational institution and the atmosphere of an intelligent home.
For prospectus, apply Secretary,
WHITTINGEHAME COLLEGE,
SURRENDEN ROAD, BRIGHTON, 6
('Phone: Brighton 56066)

SUMMER SCHOOLS, CAMPS, ETC.

ARYEH HOUSE SCHOOL BRIGHTON

The Holiday Department will be open from July 27 to August 26.

A happy and healthy holiday under experienced and careful supervision for boys and girls on the South Coast.

Tennis, cricket, swimming, scouting, sea trips, dancing, sound-projection cinema, large-screen television, etc.

Limited accommodation available.

Apply in writing to the Principal, Aryeh House School, The Upper Drive, Hove, 4, Sussex

BETTA HOLIDAYS

(The Jewish holiday with a difference.)

KING'S COLLEGE, TAUNTON

August 5 to September 2.

A few vacancies only remain.

Organisers: Mr. Chaim Lipshitz, B.A., and Mr. Ben-Ami Young, M.B.E., B.A.

Write immediately for illustrated brochure to Secretary, "Herzlia," 10, Overlea Road, E.5. ('Phone: UPPer Clapton 1265, WILlesden 2029.)

CLASSIC HOLIDAYS

Organiser: IVOR GOULDEN, B.A.

BOURNEMOUTH

August 1-29 (or part period)

The ideal holiday for seniors (ages 13-19). Close to sandy, bathing beaches. Kosher food. Full programme of indoor and outdoor activities.

Brochure from Mrs. R. Goulden, 3, Portland Avenue, N.16. (STA. 6760, ARN. 4592.)

ELITE SUMMER SCHOOL

MORTIMER GROSSMAN, B.Sc. (Econ.)

(formerly Paramount Summer School, Eastbourne)

WOODBRIDGE SCHOOL

Woodbridge, near Felixstowe

Aug. 2 to Aug. 30 (or part). Ages 8-13, 13-18. Well-appointed public school on lovely site in picturesque town near sea. 50 acres playing fields & copse; large, modern, open-air swimming pool, tennis courts, cinemas, games room. Organised activities & excursions. Experienced supervisors. Kosher food.

PARIS

Aug. 10 to Aug. 19. Jewish Hall of Residence Seniors, 15 to 21. Fascinating programme; organised excursions; strictly kosher.

Illustrated brochures from Mrs. N. K. Grossman, 88, Dalston Lane, E.8. (CLIssold 7569.)

HASMONEAN HOLIDAY CAMP

AROSA, SWITZERLAND

(For Seniors 15-19)

For few remaining vacancies, August 14-30,

Apply Secretary,

60, Tenterden Drive, N.W.4. (SUNnyhill 1411.)

KOL RINAH HOLIDAY SCHOOL

HAYWARDS HEATH, NEAR BRIGHTON

A few vacancies from August 17-31.

Brochure from Mrs. J. H. Finn, 13, Foscote Road, N.W.4. (HEN. 3459.)

MANSFIELD COLLEGE

47, Cromwell Road, Hove, Brighton
'Phone: Hove 37866

SUMMER holidays for girls and small boys.—Write to Dr. Nancie A. Hart.

ST. HELEN'S-on-the-HILL SUMMER SCHOOL FOR GIRLS

at FRINTON-ON-SEA, Essex.

An exclusive Summer School for girls aged 8-12 years.

August 3 to 31.

Fullest particulars from the Principal, Mrs. Todd, St. Helen's-on-the-Hill Preparatory School, 137, Clapton Common, London, E.5. ('Phone: STAmford Hill 6434.)

S.C. HOLIDAY SCHOOLS
(Seventh Year)

FOLKESTONE, July 27-August 31. A summer school for girls and boys aged 7-17. Modern centrally heated building with own tennis courts and playing-fields, and 1 minute from front. Organised activities and outings; competent supervision in homely atmosphere.

Brochure from Sec., 21, Vista Drive, Ilford, Essex. 'Phone (after 5 or week-ends) WANstead 3870.

First and last fortnights fully booked. A few vacancies only for middle week, Aug. 10 to 17.

Happy holidays for boys and girls at
WHITTINGEHAME COLLEGE, BRIGHTON
July 26-August 31

All vacancies for girls have now been filled.

CHILDREN aged 6-16 years enjoy cricket, tennis, swimming, excursions, picnics, concerts, theatres, cinemas, tournaments, lectures, and discussions in a happy atmosphere.—Apply Secretary, Whittingehame College, Brighton, 6. ('Phone, Brighton 56066.)

ZENITH SUMMER HOLIDAYS

Organiser: LEW CARR, B.A.(Lond.), Dip.Ed.

CLIFTONVILLE. Modern boarding school, near sea & extensive sandy beaches; full holiday programme for all children; included excursions; own beach huts, playing fields & cinema; kosher food; competent supervision in happy atmosphere.

Few vacancies for boys & girls aged 7-15, Aug. 17-31, and Aug. 24-31.

Brochure from Sec., 41, Endsleigh Gardens, Ilford, Essex. (VAL. 5506.)

ARTICLES WANTED

DISCARDED CLOTHING

All Ladies' and Gentlemen's Clothing
Underwear, Shoes, etc.
Wardrobes purchased.
Buyer calls by appointment

MITCHELL

97, PARKWAY, N.W.1.
'Phone: SPE. 7176.

BOARD AND RESIDENCE

AT Star Hotel (Leah Hertz), strictly Orthodox & min promenade, you will find real comfort, spacious dining-room, car park, bed/bkfst or full board.—'Phone Southport 55610.

B/BREAKFAST, 15/-, dinner if req; kosher—36, Southbourne Grove, Southbourne.

BRIGHT, sunny bed-sitting-rm, with breakfast; full board; single dble; strictly kosher.—HAMp. 5153; no Sats.

HAMPSTEAD. Strictly kosher boarding house, rms with c.h., c.h.w; 'phones; TV.—247, Haverstock Hill, N.W.3. (PRI. 8941.)

TORQUAY. Holidays; modern kosher house offers good evening dinner, bed & bkfst home comforts.—Pama Lodge, 49, Teignmouth Rd. ('Phone 87658.)

A NICE, furnished room in modern private house; board if required.—'Phone MEA. 3982, not Saturdays.

ALL home comforts; full board; 3 mins Hendon Central Station.—'Phone: HEN. 2632.

BEAUTIFUL quiet home for one or two; Brondesbury Park, N.W.6; every comfort; meals optional; garage.—Box W20, J.C.

BED & breakfast; h & c; bath; buses pass door; 3 mins tube; daily & weekly terms.—58, West End Lane, N.W.6. ('Phone: MAI. 2217.)

COMF home in Continental guest house; all rooms h & c; garden.—26, Blenheim Gdns., N.W.2 (1 minute tube). (GLA. 5622.)

COMF home with bkfst; suit business person; N.W.2 district; easy access.—Box W74, J.C.

HOME for old ladies, 68, Shoot-Up Hill, N.W.2. ('Phone: GLA. 5838.)

HOVE. Bed & breakfast, evening meal if required; excellent, tasty, kosher food; h & c; bathroom; TV; home-from-home atmosphere; near sea & town centre; moderate terms; book now for early and late holidays, also week-ends; non-Orthodox.—Box W1, J.C.

MARBLE ARCH. Well-furn bed-sit-rm in mod flat; meals optional; professional or business lady or gentleman.—Box S85, J.C.

N.W. LONDON. Accommodation in modern house; suit business or professional gent; meals if required.—FIN. 3616.

YEOVILLE, 110, Greencroft Gardens, N.W.6: h & c all bedrooms; dng-rm; lnge; gdn; exclnt cuisine; TV; diet if required.—'Phone MAI. 6916.

BOARD, ETC., WANTED

YOUNG minister urgently requires bed, breakfast, & Shabbat meals in Orth Edgware home.—Box W39, J.C.

ACCOM, with part-board, reqd by young professional gentleman; non-Orth; nr Finsbury Pk (Highgate, Hampstead, etc.).—Box W34, J.C.

DOCTOR seeking good home, North-West London, for his mother, aged 65, recovering from recent illness.—SPE. 5646.

FIRST-class accommodation, with full board, required, if possible North-West London, for an old gentleman; must be ground floor or lift.—Apply to Box S92, J.C.

YOUNG business lady requires accommodation N.W. London; breakfast & evening meals.—Box W64, J.C.

HOTELS

The advertising of hotels, boarding establishments, etc., in these columns is NO GUARANTEE of their kashrut or Jewish Orthodoxy; and while reasonable efforts are made to ensure that the statements in the advertisements are not misleading, no responsibility can be taken by "The Jewish Chronicle" in this respect.

LONDON

HOTEL SHEMTOV. Personal supervision of Mr. and Mrs. Lenkiewicz, London's latest strictly kosher hotel; c h; 'phones, h & c in all bedrooms.—85-87, Fordwych Road, N.W.2 (GLA. 0515-0707.)

LONDON. Broadway House Hotel, 39-40, Dorset Square, N.W.1; close Baker Street Station; bed and breakfast from 17/6; other meals if required; h & c all rooms; some rooms always available; non-Orthodox.—Write, or 'phone PADdington 1451.

BLACKPOOL

BAYLE HOUSE, 86, Egerton Road ('phone 24370). One minute to sea; under Blackpool Kashrus Commission; booking now for summer holidays.—Proprietress, Mrs. S. Smullen.

BLOCH'S Brereton Hotel, Blackpool, 186, Promenade ('phone: 23095, 251831). One minute from North Pier, facing sea; central heating throughout; television; under supervision of Blackpool Kashrus Commission; parties and non-residents catered for.—Under direction of Mr. P. Bloch

SUNNYSIDE HOTEL, 106, Bond St. Strictly kosher; enjoy Hamishe cooking, 21/- daily; reduction for children; book now. ('Phone 42319.)

BLACKPOOL. "Tralee" Private Hotel, Queens Promenade. Overlooking sea; excellent cuisine; comfort; lift; non-Orthodox.—Mrs. Milnes. ('Phone 52692.)

BOGNOR REGIS

ARGYLE HOTEL, NORFOLK SQ. FACING SEA; SPECIAL TERMS JUNE, 10 GNS. WK; SUP BETH DIN & KASHRUS COMM. 'PHONE 621. MRS. P. SIMONS.

BOURNEMOUTH

A BRIGHTER, Orthodox, pte hotel; TV; h & c; every comfort; outstanding value; 5 mins Square.—Mr. and Mrs. Posner, Watford House, Cambridge Road. (Bournemouth 2171.)

BOURNEMOUTH—(continued)

MAYFAIR (Russells) Guest House. Kosher; excellent food and service; diets arranged; TV; children catered for; personal supervision.—26, Westby Road, Boscombe, Bournemouth ('Phone: Bos. 34888; Visitors, Bos. 351261.)

MOUNTAIN ASH GUEST HOUSE, 14, Argyll Rd., Boscombe (Man., Bos. 33845; Visitors, Bos. 357121). Kosher; h & c; TV; exclnt cuisine; car accom; 3 mins sea, shops; book now for New Year, Sept. 2-9, 33/- per day; children half terms.—Pers sup, Mr. and Mrs. E. Jacobs.

BRIGHTON AND HOVE

ALMIR HOUSE, 19, Sillwood Rd. (Brighton 28157), ½ minute sea & West Pier; strictly kosher; excellent cuisine; non-residents catered for; personal sup.—Alf and Miriam Bruner.

HOTEL SUNNYHURST, 10, Regency Sq. (Brighton 22236). Strictly כשר; excellent cuisine; every comfort; booking for season; pers supervision Mrs. E. & Miss G. Lichtman.

MINDON COURT, ½ min from sea; kosher; excellent cuisine; lux furn; booking for season; h & c; TV; non-residents catered for.—Min & Dan Cress, 65, St. Aubyns. (Hove 35305.)

MONICO COURT Kosher Guest House, 36, Norton Road. (Hove 32172.)

VACANCIES now for happy holidays. Tasty kosher food; comfortable beds; close West Pier and amusements; personal attention; mod terms.—Mrs. Freda Stein, 37, Russell Square, Brighton. ('Phone: Brighton 29706.)

CLACTON

AT Hartland Guest House, strictly kosher, 14, Colne Rd ('phone 214); few doors sea; h & c; superb catering.—Mrs. R. Lewis.

CLACTON, Lynbelle Kosher Guest House; h & c; spring mattresses; close sea/station.—Mrs. Burns, 10, Wellesley Rd. ('Phone 4191.)

DEAL

QUEEN'S HOTEL (Deal 702). Facing the sea; Continental cuisine; bridge, chess, television; terms from £2 2s.—Non-Orthodox.

HARROGATE

A HAPPY holiday assured. Manor Hotel, Clarence Drive ('phone 3916). Ideal position; 1 min baths; 1st-class כשר cuisine; every attention; private garden; TV.—Pollock & Fox.

MARGATE

A HAPPY HOLIDAY ASSURED AT CUMBERLAND COURT HOTEL, 24, ETHELBERT CRESCENT, CLIFTONVILLE; IDEAL POSITION ON SEA FRONT; STRICTLY KOSHER; EXCELLENT CUISINE; TV; CHILDREN WELCOME; ALL AMENITIES; MODERATE TERMS; PERSONAL SUPERVISION.—MR. & MRS. HARRY PHILLIPS, THANET 21681.

ASHLEIGH Private Guest House (strictly kosher), 18, Harold Rd., Cliftonville, adjoining Oval & Promenades.—Mrs. Shirley-Moss. (Thanet 20102.)

BALMORAL, EASTERN ESPLANADE, CLIFTONVILLE; KOSHER; BOOK NOW FOR SEASON.—MR. AND MRS. HARRY STANDER. (THANET 21926.)

BONNEVILLE GUEST HSE, 33, Harold Road, Cliftonville (Thanet 21715). Exclnt catering; kosher; TV; mod terms.—Mrs. K. Winter.

BOOK NOW AT THE BERESFORD KOSHER HOTEL, 4/6, NORFOLK ROAD, CLIFTONVILLE, TO AVOID DISAPPOINTMENT; WE WELCOME ONCE AGAIN OLD AND NEW FRIENDS; AND AS ALWAYS, GOOD FOOD AND ENTERTAINMENTS; CHILDREN WELCOME.—PLEASE WRITE OR 'PHONE THANET 208511 FOR ALL-IN BROCHURE. L. & K. FREEMAN.

OVAL COURT HOTEL, Sea Front, Cliftonville. Strictly kosher; reduced rate for children; entertainment; low terms until July 8.—D. & L. Chernett, Thanet 2-0376 (Vis. 2-2626).

SHALOM. Strictly kosher, finest position on Cliftonville sea front, sun roof, balconies, verandas, table tennis, & separate TV lounge help to make your holiday most enjoyable.—Mr. & Mrs. Kaye, "Shalom," Eastern Esplanade, Palm Bay. (Thanet 23219.)

ANNESLEY HOTEL, 31, Beresford Gardens, Cliftonville. Facing sea; kosher food; children welcome; homely; comfortable; TV; all modern amenities; excellent catering; baby-sitter; personal supervision proprietress; terms from 7 gns.—Thanet 20692. Non-Orthodox.

SEATON GRANGE, Surrey Rd., Cliftonville, Non-Orthodox; personal supervision Jewish props, Mr. & Mrs. J. Graham; TV and usual amenities; kosher meat and poultry only used in our high standard of catering; children welcome.—Write for brochure, or 'phone Thanet 23919.

STRATHSIDE HOTEL, Eastern Esplanade, Cliftonville, for a grand holiday. Non-Orth; children welcomed; film shows; dancing; TV room; table tennis; children's room; radios in bedrooms; for further information, apply for brochure.—Mr. & Mrs. Harry Barnett. (Thanet 20935 or 226491.)

ST. ANNES-ON-SEA

MARDENE GUEST HOUSE, 81, Orchard Rd. ('Phone 1182); near sea and sq; every comfort assured; TV, etc; vac June and July; Orthodox; non-res catered for.

SOUTHEND AND WESTCLIFF

AVONDALE, 18, Palmeira Ave. (Southend 446431). Facing sea; h & c; TV; exclnt cuisine; a happy holiday in homely surroundings; Kedassia lic., Letchworth Shech.—Mrs. H. Kohn.

COME to Redstone's Hotel, Pembury Road, Westcliff, for a strictly kosher, delightful & happy holiday; large TV; moderate terms.—So do 'phone Southend 44618 and be satisfied.

MELODYN GUEST HOUSE, 19, Grosvenor Road, Westcliff-on-Sea ('phone: Southend 468521). Strictly kosher; h & c; TV; lounge; facing sea; children welcome.—Prop., F. Bloom.

YORK GUEST HOUSE, 8, Seaforth Rd., Westcliff ('phone 430041). Strictly kosher; facing sea; h & c & central htg all rms; TV; bkng for season.—Mr. and Mrs. M. Steinberg.

SOUTHPORT

BLOCH'S CLIFFORD HOTEL, 35/37, Bath St. ('phone 341011). Strictly Orth; central heating; TV; every comfort.—Mr. & Mrs. B. Bloch.

SOUTHPORT—(continued)

DELROSA PRIVATE HOTEL, 12, Saunders St. ('phone 3393). Strictly kosher; off prom; finest cuisine.—Pers sup, Mrs. Elvey, Mrs. Walsh.

MAYFAIR KOSHER HOTEL, 10, Bank Sq Promenade ('phone 56099). The greatest hotel value in England.—Prop., H. Solk.

NEW BADEN, 46, Promenade ('phone 551161). Bk now spring hols; kosher.—Mrs. Stohler.

STAR HOTEL, Southport (Leah Hertz). Strictly Orthodox, Knowsley Rd. ('phone 55610). Booking now for summer; parties catered for; reasonable terms.

THE HERSHELLE, 41, Princes St., near Promenade; strictly kosher; TV; summer terms 26/- per day inclusive.—Mrs. Young, Mrs. Levin.

TORQUAY AND PAIGNTON

SOUTH SANDS HOTEL, Torbay Road, Torquay. On front; Orth; terms 36/- per day; meals served to non-residents by arrangement.—'Phone Torquay 3521. Prop., Sidney Feldman.

WALES

COLWYN BAY Kosher Guest House. Nr sea; cent situated; h & c.—Mrs. L. Kushell, 6, Canning Road. ('Phone Colwyn Bay 2511.)

HOTELS, ETC., ABROAD

EIRE

BOOK for holidays at Leinster Court. Strictly kosher; good food; comfortable accommodation; non-residents catered for.—126, Leinster Road, Rathmines, Dublin. ('Phone 92699.)

DUBLIN. Segal's for 1st-class cuisine and all home comforts; open to non-res; licensed Dublin Kashrut Commission.—88, S.C. Road, Dolphin's Barn. ('Phone 52083.)

FRANCE

JUAN LES PINS. French Riviera; Hotel Colbert; non-Orth; h & c; all comforts; exc cuisine. English & Yiddish spoken; June & Sept 1,400 fr, incl; July & August 1,800 fr.

THE JEWISH COMMUNITY OF PARIS

cordially welcomes all
Anglo-Jewish Students and Teaching Staff, etc.
at the
Jewish Student Hostel
"Le Toit Familial,"
9, RUE GUY-PATIN.

Vacancies for United Kingdom students from July 15 to October 31.

Accommodation for 100 in well-furnished double bedrooms. Spacious lounges, recreation, physical culture, and music rooms.

600 Francs a day (room, breakfast, and service). Special rates for single rooms.

WRITE THE DIRECTOR IMMEDIATELY.

P. FULNER

Continental Hotel Representative.

Sole agent for the "**Dorchester Hotel,**" **Knokke.** Agent for the best hotels in **Belgium, France, Italy,** and **Switzerland.**

Apply for bookings and brochures to 27, Elmwood Avenue, Kenton, Middlesex. (WORdsworth 8416)

DORCHESTER

Grand Hotel

Strictly כשר; facing sea, 100 rooms; first class. Write for free illustrated brochure to Dorchester Hotel, 6, Av. du Littoral, Knokke Le Zoute, or P. Fulner, 27, Elmwood Ave., Kenton, Harrow, Middlesex. (WOR. 8416.)

HOTEL WESTCLIFF

BLANKENBERGE, BELGIUM

Digue de mer 43 ('Phone 41277)

Right on the sea front. All comforts, Non-Orthodox, but Jewish food. Terms: till July 20, 27/-; from July 20 till Aug. 26, 35/-; low season (September), 22/- per day, full board, tax, and service included. No agents. Write direct to Jewish proprietor, A. Zielinski.

Le Touquet—Paris Plage

WINDSOR HOTEL

RUE ST. GEORGES **Phone: 455**

Strictly kosher. Synagogue in the hotel. All comforts. Near the sea.

HOTEL-RESTAURANT

Rue-Du-Finisterre, 12-14 Bruxelles
(Tel.: 178665)

Centre of town; all comforts; non-Orthodox, but Jewish food; terms 23/- per day, full board, tax and service included.

Proprietress: Mme Jungst

AROSA

SWITZERLAND'S PARADISE
6,000 feet

Levin's Hotel Metropol

Strictly כשר. 120 rooms, all comforts. Private baths, 'phones, lift, swimming pool, lake. Inquire for moderate summer rates. Man., B. LEVIN.

כשר

PENSION HÉLENE

47, AVENUE THERMALE, VICHY, FRANCE
'Phone 44-39

Garden; terrace; all comforts; hot & cold water; ideal for holidays; moderate prices; special diets catered for.

HOTEL LA RÉSIDENCE

13, AVENUE DE L'ESTEREL
JUAN-LES-PINS

Facing sea. All modern comforts. Lift. Rooms with private baths. First-class cusine. June & September, all inclusive 1,800 fr.

Pugatsch's

GRAND HOTEL REGINA ADELBODEN

The largest and most modern Jewish Hotel in Switzerland is ready to welcome you for a wonderful summer holiday.

Tennis, Swimming-Pool, Own Park, Resident Orchestra, Dancing, Cinema, etc.

Write immediately for Prospectus and Terms.
Famous cuisine strictly kosher, under supervision.

כשר Fam. J. PUGATSCH (formerly of Wengen) כשר

SOMETHING NEW—UNSEEN SO FAR—IN

TOUQET PARIS PLAGE

STRICTLY KOSHER

HOTEL NORMANDY EDEN

Jewry's greatest and most luxurious Hotel in FRANCE, garden, spacious dining-room, private bathrooms. Strict Supervision:

VAAD HARABANIM HAHAREDIM BETZORFASS, AND RABBI MUNK.

RESERVATION: RESTAURANT EDEN, 36 BOULEVARD BONNE NOUVELLE, PARIS X

JEWISH KURHOTEL, BAD NAUHEIM

Modern rooms with hot and cold running water; first-class cuisine; also Special Diets Kitchen.

Under supervision of Rabbi Dr. J. E. Lichtigfeld, Frankfurt/Main.

Beautiful gardens with sunbathing facilities. International Jewish clientele.

Inquiries: Telephone 2526 Bad Nauheim.

PLANNING TO STAY AT BRIGHTON AND HOVE?

THE
✡ NEW IMPERIAL HOTEL ✡
FIRST AVENUE, HOVE כשר 'PHONE: HOVE 31121

BRIGHTON'S FOREMOST KOSHER HOTEL
is at your service for a meal, a day, a week-end, a week, or a long stay.
You can enjoy superb kosher food and first-class service in delightful surroundings at a really attractive tariff.

OUR FULLY LICENSED RESTAURANT
IS OPEN TO NON-RESIDENTS DAILY
LUNCHEONS & DINNERS AT 10/6, 12/6, 15/-

TARIFF FOR THE SEASON
Room and breakfast from 25/- a day; full pension from 42/6 daily for weeks during June.

Sylvia and David Benn will be delighted to forward an illustrated brochure.
THE PREMIER KOSHER HOTEL IN BRIGHTON AND HOVE

WESTWARD HO! HOTEL
WESTCLIFF-ON-SEA
'Phone: 42233-42234
LARGEST MODERN HOTEL IN ESSEX
ALL ROOMS AND LOUNGES CENTRALLY HEATED. Rooms with private bath, radios, and telephone.
Lift to all floors. Night porter. Under the supervision of the Beth Din and Kashrus Commission. Personal attention of Mr. and Mrs. M. Masters.

Hotel Normandie
BOURNEMOUTH *Bournemouth 5012 (5 lines)*

3 acres of Private Gardens leading direct to Cliff Top.
The famous Normandie Catering.
Dancing, Films, Entertainment, Large Screen TV.
Our own MOTEL with central heating, private bathroom, radio and telephone to every room, and own steward service.
Beyond dispute
✡ **The Greatest Hotel Value in the World Today!** ✡
Strict Kash-rut is our personal pride and responsibility
Mr. & Mrs. Robert Myers

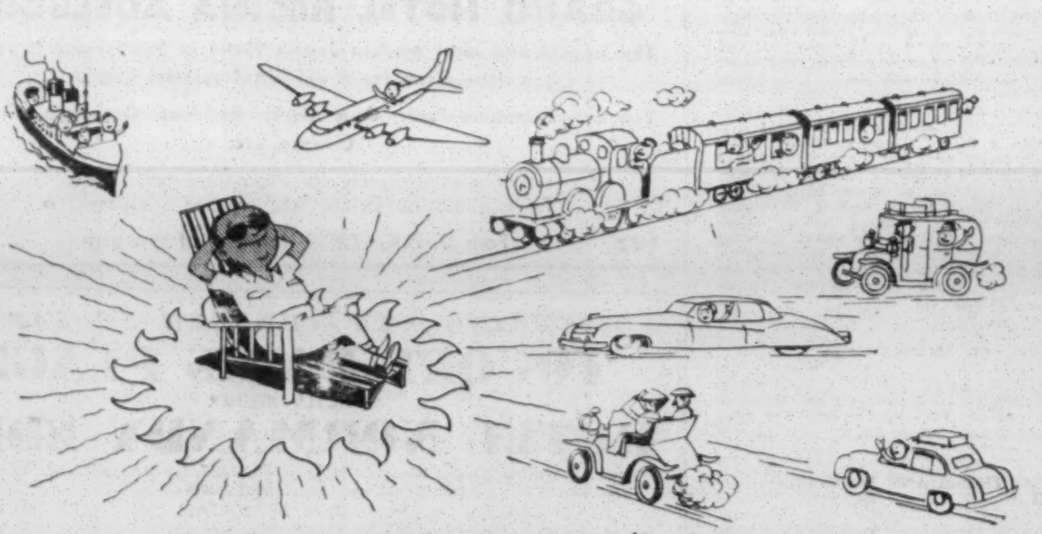

To the Sun Spot and —
The Cumberland Hotel
BOURNEMOUTH
Phone 5980
MR. & MRS. I. FELD
Under the supervision of the Beth Din and Kashrus Commission

SANDHURST HOTEL
Leicester St., Prom. ('Phone: 56250) **Southport**
Every comfort, superb cuisine, first-class service, special diets catered; TV; Kedassia supervision.
Mrs. Gevirz & Mrs. Loble.

BEACH HOTEL
REGENCY SQUARE, BRIGHTON
★ Strictly kosher ★ Club Niterie
★ Passenger lift ★ Film shows
★ Entertainments ★ 30 Bedrooms
★ Cine Television ★ 'Phones in rooms
★ Dir. Mr. & Mrs. Feld ★ Brighton 24173
RESTAURANT OPEN TO NON-RESIDENTS

FIRST AVENUE HOTEL
Under Brighton & Hove Kashrus Committee. Lift. Central heating. TV. First-class cuisine. Catering for all Simchot.
MRS. M. LEMBERGER
27, FIRST AVENUE, HOVE
('phone: 35585)

AYMER COURT HOTEL
(Strictly Kosher)
11, Aymer Road, Hove, 3, Sussex
Do not delay—book now for your holidays; large double bedrooms; hot & cold; television; large sun-bathing lawn 3 minutes from sea; non-residents catered for. 'Phone: Hove 386941. Proprietors: Mr. & Mrs. H. Loubell.

BRIGHTON
ADELPHI COURT HOTEL
19, REGENCY SQUARE ('Phone 23530)
We have now reopened for coming season. Best food obtainable; strictly kosher; large-screen TV; personal supervision, Mr. & Mrs. J. Spielsinger. "The name speaks for itself."

EMBASSY HOTEL
First Avenue, Hove
Phone: Hove 34406
Offers all the amenities to make your stay a pleasure. Booking now for season. Excellent cuisine. Strictly kosher. Large-screen TV., etc. Non-residents catered for.
Mrs. M. GALES.

There is ONLY ONE
PRINCES PRIVATE HOTEL
CLIFTONVILLE, KENT.
Strictly Kosher. Excellent cuisine. Personal supervision, Mr. & Mrs. Benny Gradus. 'Phone: Thanet 21802.

Grand Hotel
CLIFTONVILLE
Thanet's Luxury Hotel
All rooms fitted with radio, telephone, and private bathrooms.
Terms: 2½ to 3 gns. per day.
Telephone: THANET 20345
(Non-Orthodox)

NORTHUMBERLAND HOTEL
PALM BAY CLIFTONVILLE KENT
100 BEDROOMS ALL AMENITIES
TELEVISION · MAGNIFICENT BALLROOM · RADIOS & 'PHONES IN ALL BEDROOMS · COCKTAIL LOUNGE · FILM SHOWS, ETC.
FULLY LICENSED
VAN STRATEN & HIS ORCHESTRA
HAVE BEEN ENGAGED FOR THE SEASON
Under supervision of Beth Din and Kashrus Commission
Resident Director: Mr. Sol Fisher. *Telephone:* Thanet 20442

CARMEL HOTEL CLIFTONVILLE
STRICTLY KOSHER · LIFT TO ALL FLOORS · DIRECTLY FACING SEA
CUISINE THE FINEST · ALL AMENITIES AND ENTERTAINMENT
REDUCED TERMS FOR JUNE & EARLY JULY
Reservations Thanet 21060 Visitors Thanet 21062
Personal supervision of Mr. A. Gradel and Mr. and Mrs. Sol. Gradel

OVAL COURT HOTEL
ON SEA FRONT · CLIFTONVILLE
STRICTLY KOSHER . ENTERTAINMENT . CHILDREN WELCOME
REDUCED TERMS UNTIL JULY 8
Personal supervision: Doris & Lou Chernett.
'Phone: Reservations, Thanet 20376; Visitors 22626

HOTEL MAJESTIC
LEWIS CRESCENT, CLIFTONVILLE STRICTLY KOSHER
Booking for ensuing season. Finest position on sea front. Tea terraces overlooking Prom. Dancing, film shows, TV, snooker, table tennis etc. Brochure on request.
Pers. attention, Mr. & Mrs. D. Schwartzman. Guests, Thanet 21011; Recep. 23840

HIGHCLIFFE HALL HOTEL
EASTERN ESPLANADE, CLIFTONVILLE
Best position on sea front, adjoining Queen's Lawns Bandstand. TV room; sun lounge; fully licensed; weekly dancing, & film show; night porter; central heating throughout; renowned, strictly kosher cuisine; private path from private lawn to promenade. Apply for brochure and tariff. Direction: Mr. & Mrs. Julius Taylor.
'Phone: Management Thanet 21898, Visitors 21498

CARLTON HOTEL CLIFTONVILLE
LIFT TO ALL FLOORS · STRICTLY KOSHER · ON SEA FRONT
Come to the CARLTON for a jolly good holiday at moderate terms
We lead—others follow!!
Superb catering. All modern amenities. Entertainment.
Personal supervision of Mr. & Mrs. L. Walters & Mr. & Mrs. L. Stifman
('Phones: Thanet 23806/22423)

Brighton's Premier Orthodox Hotel Dir.: Mr. & Mrs. John Barnett
KING'S HOTEL ★
On the Sea Front
Telephone: 29133
Dancing Weekends ★ Beautiful Sun Terrace ★ Fully Licensed Bar
Screen-Size Television ★ 85 Bedrooms ★
Under Brighton & Hove Kashrus Commission

BEVERLEY PRIVATE HOTEL
Hove Sea Front.
Kosher food & homely atmosphere; personal service & satisfaction at all times; book now for delightful holiday; non-residents catered for.
Mr. & Mrs. P. SEALS, 28, Albany Villas, Hove. 'Phone: 70784.

HILARY COURT
45, NEW CHURCH ROAD, HOVE
ORTHODOX
In the best position in Hove with every modern amenity. For brochure & terms, write or 'phone, Mr. & Mrs. Harry Phillips, Hove 37838.

PALM COURT HOTEL
S.S. 42153 NEW SOUTH PROMENADE, BLACKPOOL S.S. 413281
"THE LARGEST ORTHODOX HOTEL IN THE NORTH"
Under the supervision of the Blackpool Kashrus Commission
Supreme position, facing directly to the sea, offers an excellent opportunity for a GLORIOUS HOLIDAY.
Renowned Cuisine. Licensed. DANCING AND FILM SHOWS EVERY WEEK.

TORQUAY
Strathmore Hotel
ALL AMENITIES. STRICTLY ORTHODOX. FACING SEA.
LIFT ALL FLOORS. LARGE CAR PARK.
'PHONE: TORQUAY 7887 (5 LINES)

HIGH-CLASS KOSHER HOTEL IN THE CENTRE OF LONDON
Near HYDE PARK, KNIGHTSBRIDGE, & PICCADILLY.
Modern furnished & equipped, luxury bedrooms, central heating, h & c & wireless in every room. Lift to all floors.
59, QUEENS GATE, S.W.7 (close to the Royal Albert Hall)
'Phone: WES. 7032. Strictly Orthodox. Now open.
Under personal supervision of Mrs. Sobelman, formerly 61, Lordship Road.

CUMBERLAND HOTEL
WESTCLIFF-ON-SEA Facing seafront. Management 46656; Visitors 431011.
The hotel offers all amenities, suites with private bathrooms if desired, radio all bedrooms, car parking facilities. Personal attention of Mr. and Mrs. J. Nelkin. Under the supervision of the Beth Din & Kashrus Commission. Club Secretaries please note we cater for small or large parties. Brochure on request.

STRICTLY KOSHER

EAST CLIFF MANOR HOTEL

Bournemouth
Telephone : 5863-4

Direction : Mrs. S. MILLER and Miss ADA COHEN

For Value for Money
BOOK YOUR HOLIDAY NOW
All Rooms with " PRIVATE BATHROOMS " at Reasonable Prices.
Dancing • Cabarets • Large-screen Television • Tennis • Film Shows
BROCHURE AVAILABLE ON APPLICATION

✡ **THE PICARDY** ✡

(Under the supervision of Mr. and Mrs. David Fieldgrass and Mrs. J. Moisa, late of Boscombe)

WE offer you all the amenities that go towards a pleasurable stay—our cuisine is the LAST word, BUT that's NOT all—the LEAST expensive. CONTINENTAL CHEFS—strict kashrut observed. Other facilities : Lift, Night Porter, Car Park, etc. REDUCED TERMS TILL END OF JUNE. Brochure on application.

EAST CLIFF BOURNEMOUTH
Bournemouth 6982 (4 lines)

PALM BAY HOTEL
Gives you the best value in accommodation to-day
Something you are looking for.
All Amenities
DANCING, FILM SHOWS, NEW REGENCY BAR, TELEVISION, BRIDGE CLUB, etc.
Positively the nearest Jewish hotel to the beach—no lift ; no zig-zag paths to climb—and this is no fairy-tale !
EXCELLENT CUISINE STRICTLY ORTHODOX
Write for brochure.
Under the personal supervision of Mr. & Mrs. Pantel.
'Phone : Boscombe 36267

STRICTLY KOSHER. Manager : E. RUBINSTEIN.

People are saying once more, there is only one
"AMBASSADOR"
Book now for your holiday
DANCING & ENTERTAINMENT. COMFORT. EXCELLENT CUISINE.
Bournemouth 5454

HOTEL FLORENCE
Boscombe Spa Road, **Bournemouth**
1st-class kosher cuisine. Entirely newly furnished. All amenities. TV & film shows, etc. Car park. 'Phone: Boscombe 35952/331091. Moderate terms.
Personal supervision
Mr. & Mrs. J. Segal (late of Cliftonville).

HOTEL SPLENDIDE
SEA ROAD, BOSCOMBE
(Boscombe 33247 ; 349031)
An inexpensive but enjoyable holiday. Kosher cuisine in comfortable surroundings. Entertainment, dancing, TV, and fun for everyone are offered you by your host & hostess, Mr. & Mrs. Lou Simmons. Restaurant now open.

THE Langham
BOURNEMOUTH'S MOST MODERN JEWISH HOTEL

for the Brightest-Gayest Holiday of the Year!

. . . . if you want the brightest, happiest holiday you've ever had, plus unrivalled comfort and superb cuisine . . . you'll choose the luxurious LANGHAM.
A magnificent programme has been planned for your entertainment. Films. Dancing. Cabaret week-ends. Gala nights. No expense has been spared. . . . And don't forget we are only a stone's throw from the sea.
DANCE TO SYD FAY & HIS MUSIC, Resident Orchestra, featuring Sonny Player, B.B.C., Radio Luxembourg, & Parlophone Recording Star.
BOOK NOW AT THE LUXURY LANGHAM
Bournemouth's most modern Jewish hotel.
Write to Mr. & Mrs. M. Guild today
EAST CLIFF BOURNEMOUTH
'Phone : BOURNEMOUTH 7216 (4 lines)
Orthodoxy and Kashrus strictly observed

EAST CLIFF COURT BOURNEMOUTH

EAST CLIFF COURT
BOURNEMOUTH

Always offers the same exclusive standard of quality in catering and accommodation that has made the name famous for more than a quarter of a century

Resident Director : Mrs. S. Hayman
'Phone : Bournemouth 4545

Orthodox Licensed

For the IDEAL *Holiday*
Hotel Majestic
Under the supervision of the Beth Din and Kashrus Commission

FILMS DANCING
TENNIS COURT SWIMMING POOL
GAMES ROOM SPACIOUS BALLROOM

RADIO AND 'PHONE IN EVERY ROOM
SCREEN SIZE TELEVISION
CENTRALLY HEATED

LICENSED FOR THE SALE OF WINES AND SPIRITS
UNDER THE PERSONAL DIRECTION OF MRS. F. SCHNEIDER
EAST CLIFF · BOURNEMOUTH
Telephone: Bournemouth 5827 (5 lines)

STIEBER'S
of BOURNEMOUTH
Well known for their catering and the comfort of guests. Strictly kosher. TV, etc. Well recommended.
LOW TERMS
OXFORD GUEST HOUSE
Frances Rd., Bournemouth. 'Phone: 3273

MAYFAIR HOTEL
Bournemouth 2001.
All amenities.
Central heating in all bedrooms.
11 GNS. per week until July 15.
Terrace Road.
Ballroom.
Table Tennis.
Large-screen TV.
Under Beth Din & Kashrus Commission.
MR. & MRS. E. SHAPIRO

Expansion tells its story of Green Park's unique appeal.

GREEN PARK
BOURNEMOUTH
The Greatest Name in Jewish Hotels

Under the supervision of the Beth Din and Kashrus Commission
Direction : Mr. & Mrs. Reuben Marriott & Miss Helen Richman
Boscombe 34345

JEWISH DELEGATION'S VISIT TO RUSSIA

Soviet Assurance Sought

From our Own Correspondent

PARIS

In a statement here this week Dr. Nahum Goldmann said that he would drop out of the World Jewish Congress delegation which is to go to Russia next September unless he had a previous assurance that he would be given the opportunity to discuss Jewish affairs with members of the Soviet Government.

He is understood to have asked for such an assurance when he called this week on the Counsellor to the Soviet Embassy in Paris—the Ambassador was indisposed—and an answer is now being awaited from the Kremlin.

If he does go to Moscow, Dr. Goldmann will ask the Soviet Government to allow Russian Jews to enjoy cultural as well as religious freedom, to live not only as Russians with full civic rights but as Jews, having Jewish schools, if they so wish, and keeping up normal contacts with their fellow-Jews throughout the world.

"On behalf of Soviet Jews we shall request exactly the same rights as we demand for Jews everywhere, irrespective of the régime under which they live," declared Dr. Goldmann. Although he could not yet say how much the invitation to Moscow was worth, it represented a notable advance towards the normalisation of relations between the Soviet Union and world Jewry. Such an invitation would have been inconceivable two years ago, and, while it came from the Chief Rabbi of Moscow it obviously had the backing of the Soviet authorities, who alone could issue the necessary visas.

Dr. Goldmann told the Foreign Press Association here on Monday that he was "reasonably optimistic" about the possibility of an Israeli-Arab peace settlement "in the not too distant future."

Speaking as guest of honour at the Association's monthly luncheon Dr. Goldmann said he believed there would eventually be a Judæo-Arab alliance, perhaps within the framework of a Near East Federation of States grouping Israel with the Arab countries.

The difficulties in the way of a peace settlement were chiefly psychological, he claimed. The problem of refugees, frontiers, and the status of Jerusalem could be resolved in a matter of months or even weeks if tackled in serious negotiations. Before that stage was reached, however, the Arabs would have to be cured of the emotional kink which gave them the delusion that they could destroy the Jewish State.

Before leaving Israel for Europe Dr. Goldmann said that the W.J.C. delegation would include representatives from the United States, Britain, the Latin-American countries, Israel, and other centres of Jewish life, cables our Jerusalem correspondent.

$40,000,000 RAISED BY U.J.A.

From our Own Correspondent

NEW YORK

The United Jewish Appeal has so far raised $40,000,000 during its 1956 fund-raising campaign, it was reported at the organisation's national conference here last week-end.

The conference decided to borrow another $40,000,000 from American banks to meet the emergency needs of Israel and North African Jewry.

SHADOW OF WAR REMAINS

From our Own Correspondent

JERUSALEM

In a message to the U.J.A. Conference, Mr. Ben-Gurion said that hopes and plans for the continuing absorption of immigrants and the attainment of self-reliant statehood had been in jeopardy for many months and "we have reason to believe that this atmosphere of peril will prevail this summer with even greater intensity than before." The shadow of aggressive war still hung over Israel, he said, and until there was real peace there would be real danger.

MURDERED OUTSIDE SYNAGOGUE

From our Own Correspondent

PARIS

Arab rebels last Friday shot dead a 48-year-old Jew, Edmond Levy, as he came out of a synagogue in Bone, Algeria.

Sixty-four people—among them a large number of Jews—were injured when Arab nationalists threw a bomb into a crowded street in Constantine last Saturday.

Moslem terrorists in that city have on several previous occasions chosen the Jewish Sabbath for their outrages and have picked on streets mainly frequented by Jews.

COMMUNITY IN BAYREUTH

From our Correspondent

BAYREUTH

A Jewish community has been established here. It has joined the Organisation of Jewish Communities in Bavaria, the thirteenth community to do so.

JEW APPOINTED JUDGE

CASABLANCA

Two Jewish lawyers have been appointed to positions of importance in the Morocco judiciary. M. Ibguy has been appointed a judge, the first Jew in Morocco ever to be accorded such a distinction, and M. Azoulay, a counsellor to the Court of Appeal.—(J.T.A.)

MOVE TO REHABILITATE EX-NAZIS

VIENNA

A proposal by the Catholic People's Party, the majority party in the Austrian Parliament, for the abolition of all anti-Nazi legislation and the full rehabilitation of former Nazis is to be discussed in Parliament on Monday.

According to the proposal, all penalties against former Nazis, except for crimes punishable under criminal law, should be nullified, and property confiscated from former Nazis should be returned, including property confiscated under "war criminal legislation," unless that property was "criminally" acquired.—(J.T.A.)

DETAINED GREEK SHIP

Refusal to Intervene with Egypt

From our Correspondent

ATHENS

Greece has declined to make representations to Egypt for the release of the Greek-owned ship Panaghia, detained by the Egyptian authorities on its way from Haifa to Elath.

It is understood that the Greek Foreign Ministry has asked Greek shipowners to avoid chartering their vessels for similar purposes involving the use of the Suez Canal.

DIAMOND MERCHANTS' PROTEST

From our Correspondent

ANTWERP

The Belgian Minister of Trade, M. V. Larock, has promised an investigation into the appearance of a notice at the Antwerp Diamond Club stating that an Arab merchant wished to buy diamonds on condition that the transactor was not a Jew or had a Jewish-sounding name.

Most members of the Club are Jews, and on the appearance of the notice the President, M. A. Rotti, immediately sent a sharp protest to the Belgian Ministry of Commerce. It was stated that the notice had appeared in error.

SIX JEWS DEPORTED

From a Correspondent

The Iraqi authorities have deported six Jews to Cyprus. They had been sentenced to five years' imprisonment on a charge of forming a subversive organisation. They left prison recently after serving the sentence.

CEMETERY DESECRATED

From our Own Correspondent

VIENNA

The Vienna Jewish community has protested to the Austrian Ministry of the Interior against the recent desecration of the Jewish cemetery in Gaenserndorf, Lower Austria, where 11 tombstones were overturned and damaged.

MOROCCAN BAN

Continued from page 1

orders to keep a sharp lookout for persons trying to escape.

It is understood that M. Alain Savary, the French Minister for Moroccan and Tunisian Affairs, has intervened on behalf of the Jews, as have several personalities who have the ear of the Sultan.

Dr. Nahum Goldmann, the President of the World Zionist Organisation, told the Foreign Press Association here on Monday that "if Morocco really brings down the Iron Curtain, world Jewry will react violently."

At a press conference here on Wednesday Dr. Goldmann said that the Moroccan Iron Curtain was worse than that in Eastern Europe, where no one was permitted to emigrate. The Moroccan police decree was discriminatory, specifying that the ban was directed against Jews and Jews only. Expressing the hope that further negotiations might yet lead to a more reasonable Moroccan attitude permitting the emigration at least of Jews registered for aliya, many of whom have sold their homes, Dr. Goldmann said that world Jewry would, if necessary, fight Morocco's violation of the elementary human right of freedom of movement tooth and nail on all fronts, probably taking the matter to the United Nations and certainly making a *démarche* to France, with whom the new Moroccan State signed a treaty undertaking to abide by the U.N. Charter and the Declaration of Human Rights.

The Moroccan Sultan, Premier, and Foreign Minister had, added Dr. Goldmann, previously given assurances of full human rights for Jews, and many Ministers now seemed "downright uncomfortable," but had evidently yielded to extremist Pan-Arab pressure within and without the country.

The Moroccan authorities are taking the line that they cannot tolerate "infringement" of their national sovereignty by aliens organising mass emigration. They will therefore refuse to issue collective exit visas as in the past, but are willing to grant individual visas on personal application.

External Pressure

In practice this signifies that emigration can be turned off at any time like a tap. Officials can, of course, easily reject individual requests for passports. The Jewish negotiators are of the belief that the ban was imposed as a result of external pressure by Arab extremists.

It is learned that on Sunday Moroccan police sent a radio message, saying: "Return to Casablanca," to a French ship which a few hours earlier had taken on 500 Jewish emigrants—the last to leave Morocco before the ban was imposed. The ship was already outside territorial waters and the captain ignored the order, proceeding to Marseilles.

The Jewish Agency in Morocco has been obliged to transfer all its furniture to a local philanthropical society. It has also been forced to burn its important archives. Since midnight on Monday, when it was due to cease its activities, Jewish Agency officials in Morocco have remained *incommunicado*, no news being received of them in Paris.

Mr. A. L. Easterman (World Jewish Congress) and Mr. P. Klutznick (the President of the American B'nai B'rith), who had a letter of recommendation from the State Department to the Sultan, are expected to arrive here today from Rabat.

The Jewish negotiators have been pressing for permission for the early departure of the 50,000 Jews accepted for aliya, many of whom—like the 2,000 in an aliya camp south of Casablanca, which is now obliged to close—have wound up their affairs and have no homes to go back to.

JEWISH AGENCY COMMENT

Dr. S. Levenberg, representative of the Jewish Agency in London, said in a statement issued on Tuesday that reports that the Moroccan Government had taken steps to put obstacles in the way of Jewish emigration to Israel were highly disturbing, and "in clear contradiction to the various pledges made by the leaders of the new State."

SOVIET POLICY ON JEWS UNCHANGED

From our Own Correspondent

NEW YORK

The Jewish Labour Committee of America has made public the text of a State Department message sent to the President of the Committee, Mr. Adolph Held, on the issue of Soviet Jewry.

The message said: "The Soviet régime has never repudiated the cosmopolitan purge of 1948-49, during which a great many Soviet Jewish intellectuals disappeared. Some steps have been made recently to rehabilitate some Jewish writers. However, the circumstances of their rehabilitation suggest that they are dead."

After referring to reports in the Warsaw FOLKSTIMME and other papers on the fate of Soviet Jews, the message added: "Apart from the rehabilitation of a few writers, the improvement in the status of Soviet Jews during the post-Stalin period has not been great. During the past year some minor concessions have been made in the practice of Judaism as part of a less stringent approach to religion.

"A small number of Soviet Jews have been allowed to emigrate to Israel. Few Yiddish-language artists have been permitted to appear on the stage.

"In addition, Soviet periodicals during the past year have in two instances specifically denounced antisemitism. Nevertheless, the basic policy of severely restricting Jewish cultural activity, especially in evidence since the purge of 1948-49, remains unchanged and Soviet Jews have expressed fears to foreigners that, eventually, they would lose their identity as a group," said the State Department.

The message was sent on Mr. Dulles's authorisation in response to a communication from Mr. Held about the plight of Soviet Jewry.

ISRAEL'S DEPENDENCE ON OVERSEAS AID

$480,000,000 Foreign Currency Budget

From our Own Correspondent

JERUSALEM

The Israeli Cabinet has adopted an estimated foreign currency budget of $480,000,000 ($80,000,000 more than last year) for the financial currency budget year ending March 31 next.

The additional income is expected to come mainly from the United Jewish Appeal, which is to give $85,000,000 ($38,000,000 last year). Exports, including invisible exports, are expected to bring in $137,500,000—$10,000,000 more than last year.

However, only $30,000,000 ($48,000,000 last year) is requested from the American grant-in-aid, while German reparations payments will remain unchanged at $83,000,000.

These funds will be spent on oil ($39,500,000), food and raw materials ($55,000,000), industry and electricity ($50,000,000), and investments ($120,000,000). Over $40,000,000 is being kept as a reserve and for the payment of debts.

Israel, it is reported, will save $1,000,000 in the coming year through local production of crude oil. Estimates for the purchase of food and raw materials are down by $7,000,000 on last year, despite the increase of population. This is a good indication of the rate at which Israel is becoming self-supporting.

Nevertheless, the estimates show that Israel's dependence on outside help is undiminished. Over half of the foreign currency budget is still being spent on consumer goods and services, while less than one quarter will be earned by exports.

BORDER VOLUNTEERS ARRIVE

From our Own Correspondent

JERUSALEM

The first group of volunteers to come from abroad to help Israel's border settlements for one year has arrived here. It came from South America and was received by Mrs. Ben-Zvi, the wife of the Israeli President.

Members of the group will first undergo a course in Hebrew in Jerusalem and will hear lectures on Israel and its present problems. They will then proceed to a border settlement.

The scheme to enlist volunteers for one year's service in Israel is being organised by the Youth and Hechalutz Department of the Jewish Agency. Several more groups are expected from overseas shortly.

CHRISTIANS SATISFIED

From our Own Correspondent

JERUSALEM

Mr. Gustavo Frenceschi, Editor of the Buenos Aires Catholic newspaper, "Criterio," stated this week in a Kol Israel radio broadcast, that he had not met a single clergyman, monk, or nun who had expressed dissatisfaction with the treatment received from the State of Israel. He said: "I firmly believe that Jews and Christians can live in perfect unity. It is up to us to find a bond of brotherhood, for we are all children of Almighty God," adding that "Israel is in my view a victory of the spirit over matter."

WHY DO ISRAELIS EMIGRATE?

From our Own Correspondent

JERUSALEM

The Speaker of the Knesset, Mr. Sprinzak, members of the Presidium, and chairmen of various Knesset committees have decided to appoint a Parliamentary Committee to find out why Israelis emigrate.

The emigration rate is double what it was last year (1,780 during the first three months of this year as against some 800 in the same period in 1955).

While this rate is far below that of the peak year 1952-1953, a disquieting feature of current emigration is the type of citizen involved.

Eighty per cent of those leaving Israel, it is reported, are people with jobs and homes and many are old settlers, not new immigrants.

Some emigrants have returned to their countries of origin while others have gone to South Africa, the U.S.A., Canada, and Australia, in many cases to join relatives.

The Histadrut recently proposed a form of sanctions—Compensation which is normally payable to those leaving jobs should be withheld "until the emigrants return to Israel."

In fact, many who left the Jewish State for Canada and elsewhere have after a short time clamoured to return.

WEIZMANN PRIZES FOR BRITISH JEWS

From our Own Correspondent

JERUSALEM

Among the scientists awarded the Weizmann Prizes this year are two British Jews—Dr. Joseph Jaffe and Dr. Henry Tabor.

Dr. Jaffe was honoured for his work at the Weizmann Institute in connection with the infra-red spectroscope. Dr. Tabor was given the award for his work on behalf of the Israel Research Council into the practical methods of utilising solar energy. The third award went to Professor M. Reiner, of the Haifa Technion, for his "life-long devotion to science."

U.N. OBSERVATION POSTS ESTABLISHED

From our Own Correspondent

JERUSALEM

U.N. observation posts have been established along the border of the Gaza strip in accordance with the agreement reached during Mr. Hammarskjoeld's recent visit to the Middle East.

Observers have been stationed on the tops of hillocks. They each do a four-hour period of duty, surveying the area through field-glasses from their white jeeps.

The past week's border incidents have been few and minor in character, but they have nevertheless occurred almost daily. Last Friday, Jordanians fired on the Sanhedriya quarter of Jerusalem.

In the south the Egyptians opened machine-gun fire against an Israeli patrol near Nirim. North of Beersheba an Egyptian infiltrator was captured. He was one of a group crossing from Jordan to Egypt. The others escaped.

The Israeli-Jordan Mixed Armistice Commission has found that last week's incident at Yad Hanna in which two Israelis were wounded, occurred as the result of the inadvertent crossing of the demarcation line by an Israeli tractor. For the first time the Commission passed a unanimous resolution expressing regret for what had happened.

A MARRIED MAN'S OBLIGATIONS

From our Own Correspondent

JERUSALEM

A Bill making it obligatory for Israeli citizens to support needy members of their families passed its first reading in the Knesset on Monday.

Under its provisions, a man is required to support his wife, his children under the age of 18, his wife's children under the age of 18, his parents and the parents of his wife, his children over the age of 18, and their wives or husbands, his grandchildren, their wives, or husbands, his grandparents and the grandparents of his wife, and his brothers and sisters and their wives or husbands.

The Bill provides for rates of payments according to the ability of the relative to pay and the receiver's needs, without any ceiling.

The Cherut Party opposed the Bill *in toto*, but even the parties who supported it raised some objections, arguing that a married man was obliged under it to shoulder responsibility for the entire family of his wife.

The Bill has been occasioned by Israel's present inability to provide the amenities of a Welfare State and because "social" cases in the Ma'abarot are receiving very much less than a subsistence allowance.

IDENTITY CARDS MUST BE CARRIED

From our Own Correspondent

JERUSALEM

A Bill authorising a regulation to make it compulsory for all males over the age of 16 to carry identity cards and for tourists to carry passports or travel documents passed its first reading in the Knesset this week.

Mrs. B. Idelson (Mapai) urged that the regulation should also apply to women, and the Communists opposed it on the ground that it would serve to increase tension in the country. The Cherut members considered the measure to be ineffective, pointing out that forged documents could easily be obtained by infiltrators.

Printed and published in Great Britain by THE JEWISH CHRONICLE LTD., at 32 Furnival Street, London, E.C.4.—June 15, 1956.